MUSIC - UNIVERSITY OF TORONTO
3 1761 03744 5095

M
1001
V26
OP.131
1986
c.1
MUSI

Digitized by the Internet Archive
in 2026 with funding from
University of Toronto

https://archive.org/details/31761037445095

М. ВАЙНБЕРГ
M. WEINBERG

ШЕСТНАДЦАТАЯ СИМФОНИЯ

SIXTEENTH SYMPHONY

ДЛЯ БОЛЬШОГО СИМФОНИЧЕСКОГО ОРКЕСТРА

FOR FULL SYMPHONY ORCHESTRA

ПАРТИТУРА
SCORE

ББК 85. 955. 6
Ч 34

Ч $\frac{5207030000-197}{082(02)-86}$ 268—86

© Издательство «Советский композитор», 1986 г.

М. ВАЙНБЕРГ
M. WEINBERG

ШЕСТНАДЦАТАЯ СИМФОНИЯ
SIXTEENTH SYMPHONY

ДЛЯ БОЛЬШОГО
СИМФОНИЧЕСКОГО ОРКЕСТРА
FOR FULL SYMPHONY ORCHESTRA

Партитура
Score

МОСКВА · MOSCOW
·СОВЕТСКИЙ КОМПОЗИТОР·
·SOVETSKY KOMPOZITOR PUBLISHERS·
1986

ББК 85. 95
В 14

ORCHESTRA

Flauto (=Piccolo)
Oboe (=Corno inglese)
2 Clarinetti (A, B)
2 Fagotti (II=Contrafagotto)

***

4 Corni (F)
3 Trombe (B)
3 Tromboni

***

Timpani
Tamburo
Piatti
Cassa
Campane
Vibrafono

***

Arpa
Piano

***

Violini I
Violini II
Viole
Violoncelli
Contrabassi

Durata 29′

NOV 17 1986
UNIVERSITY OF TORONTO

M
1001
V26
op. 131
1986

В $\frac{5205010000-223}{082(02)-86}$ 6—86

© Издательство «Советский композитор», 1986 г.

ШЕСТНАДЦАТАЯ СИМФОНИЯ

М. ВАЙНБЕРГ
op. 131

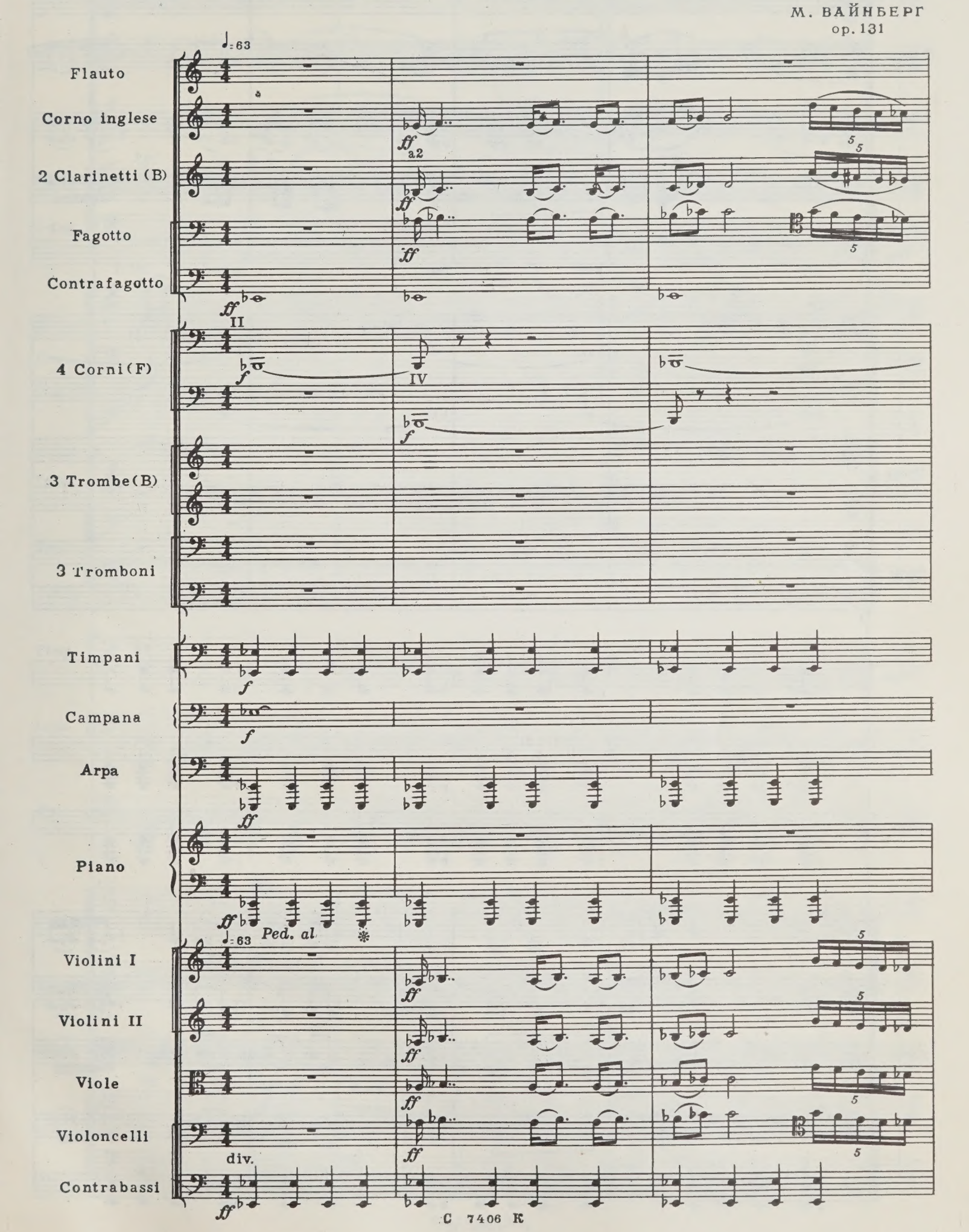

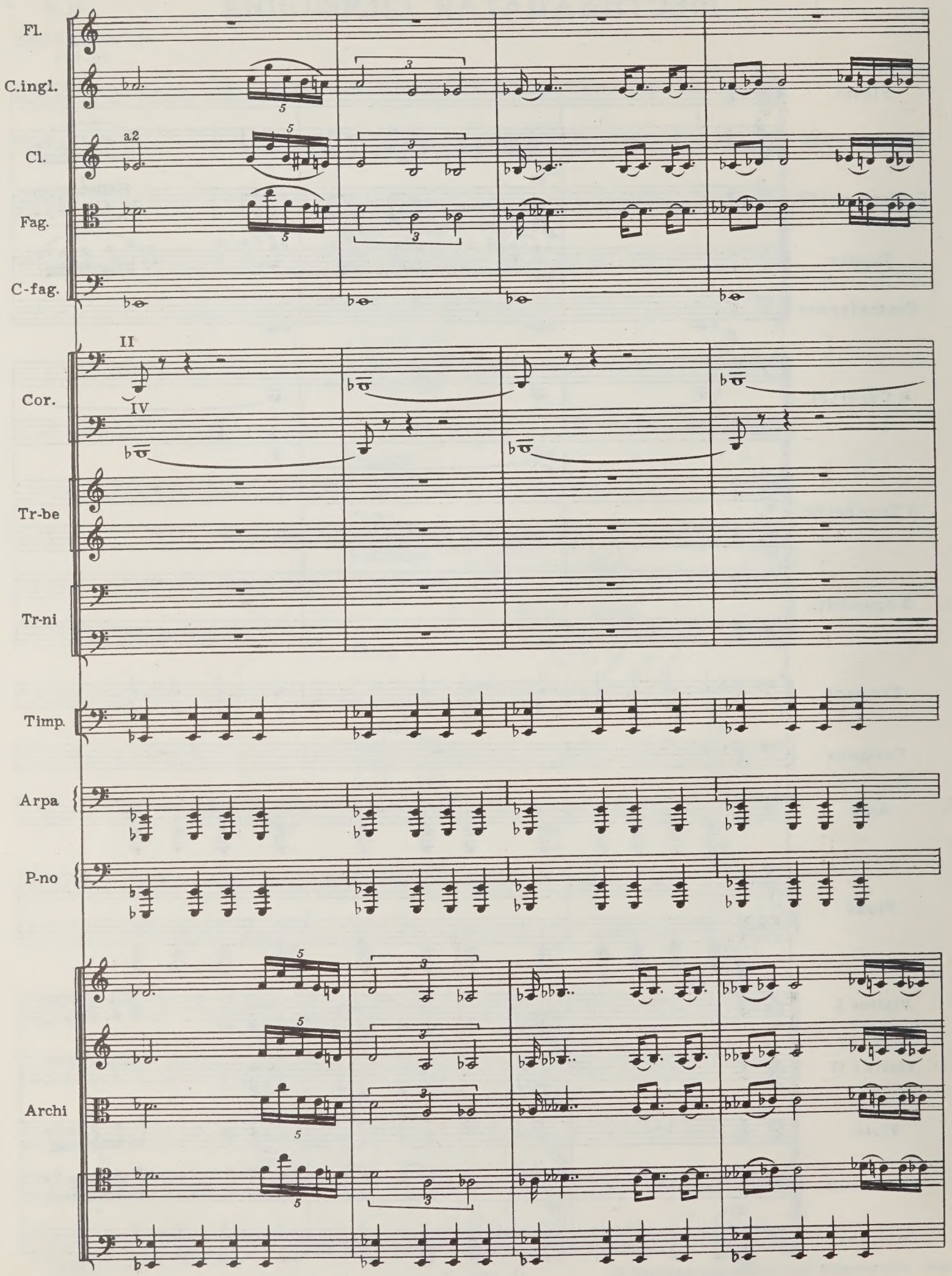
Fl.
C.ingl.
a2
Cl.
Fag.
C-fag.
II
Cor.
IV
Tr-be
Tr-ni
Timp.
Arpa
P-no
Archi

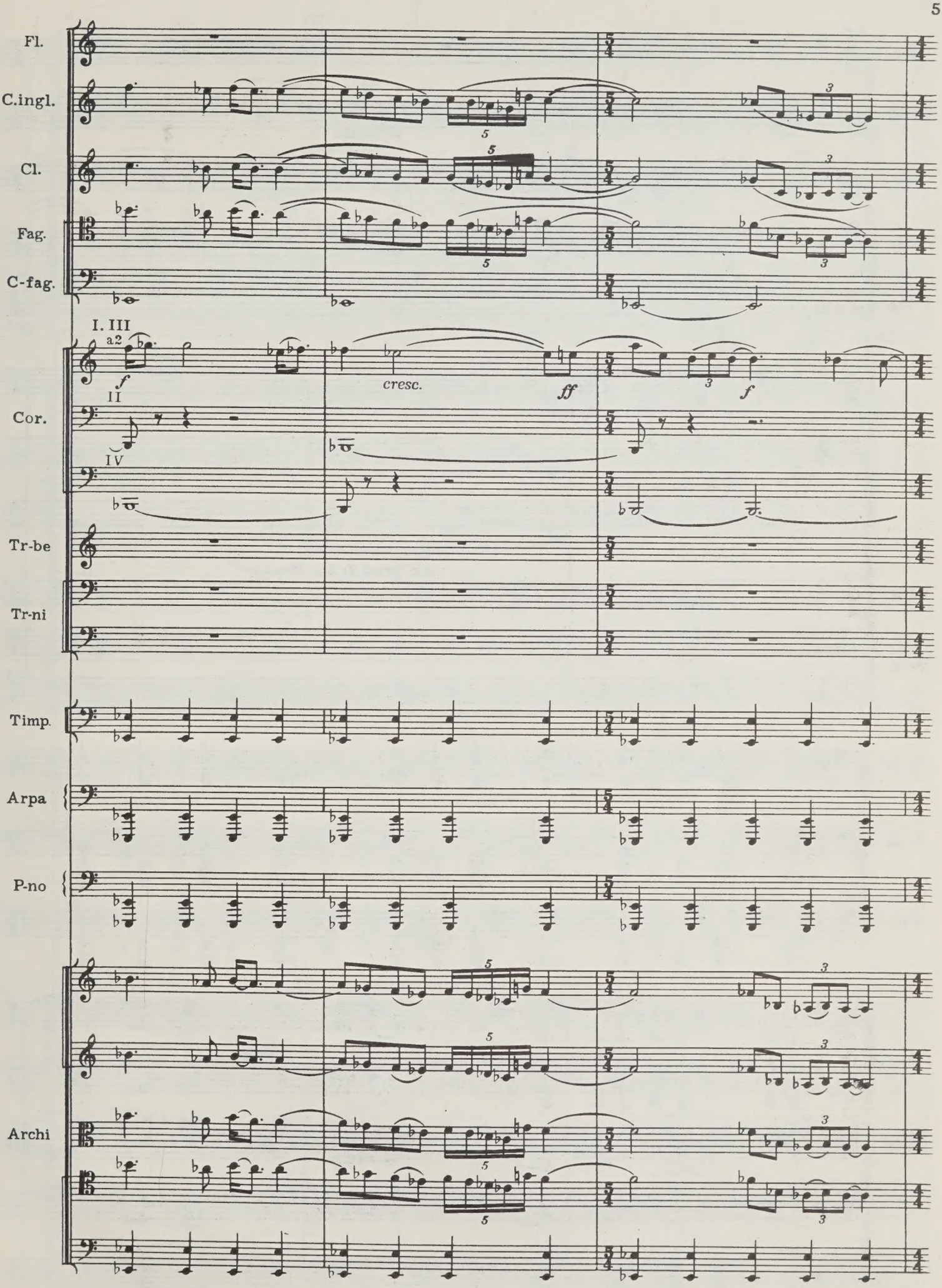
Fl.
C.ingl.
Cl.
Fag.
C-fag.
I. III
a2
II
IV
Cor.
cresc.
ff
f
Tr-be
Tr-ni
Timp.
Arpa
P-no
Archi

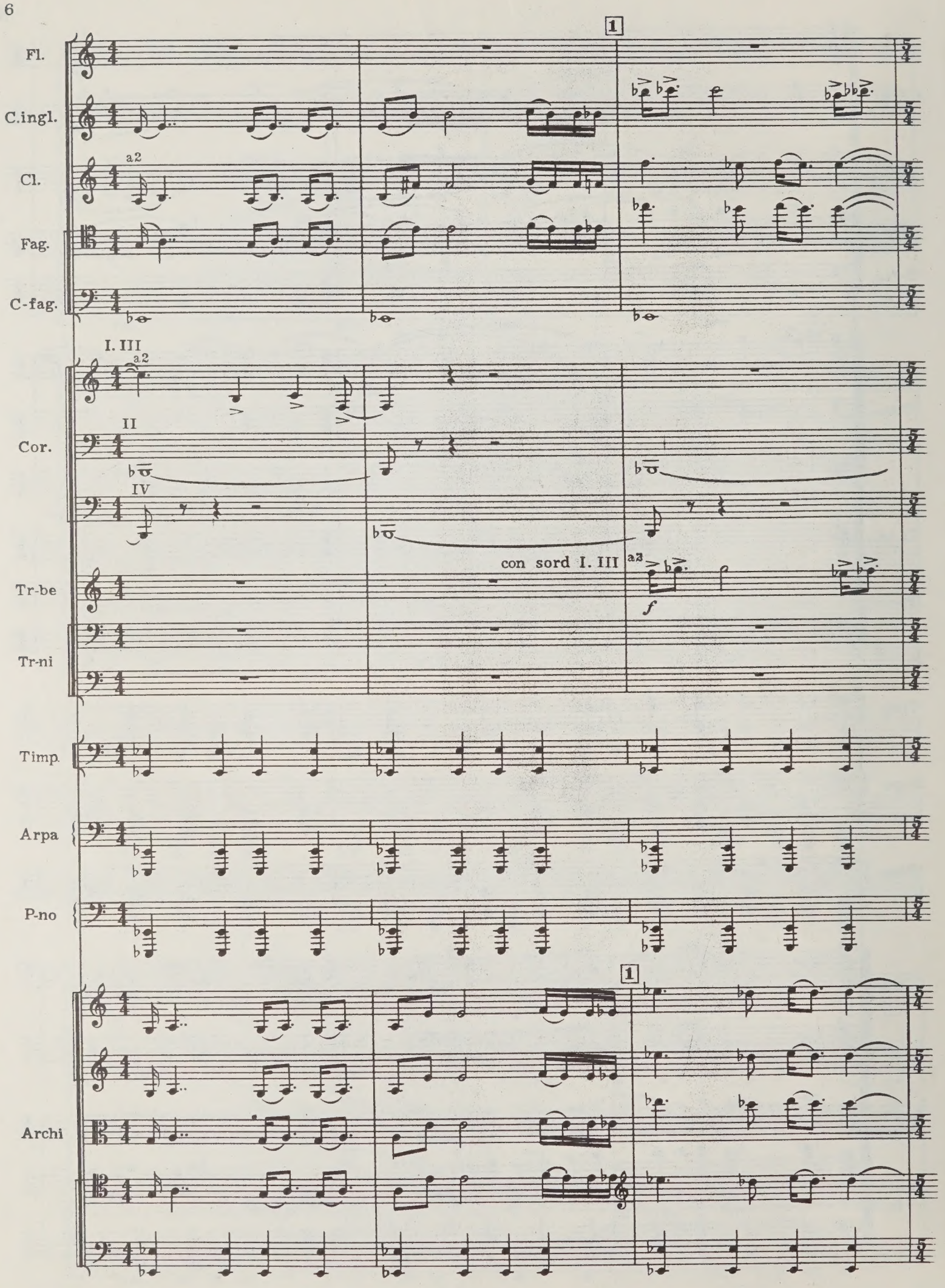
1
Fl.
C.ingl.
a2
Cl.
Fag.
C-fag.
I. III
a2
Cor.
II
IV
con sord I. III
a2
f
Tr-be
Tr-ni
Timp.
Arpa
P-no
1
Archi

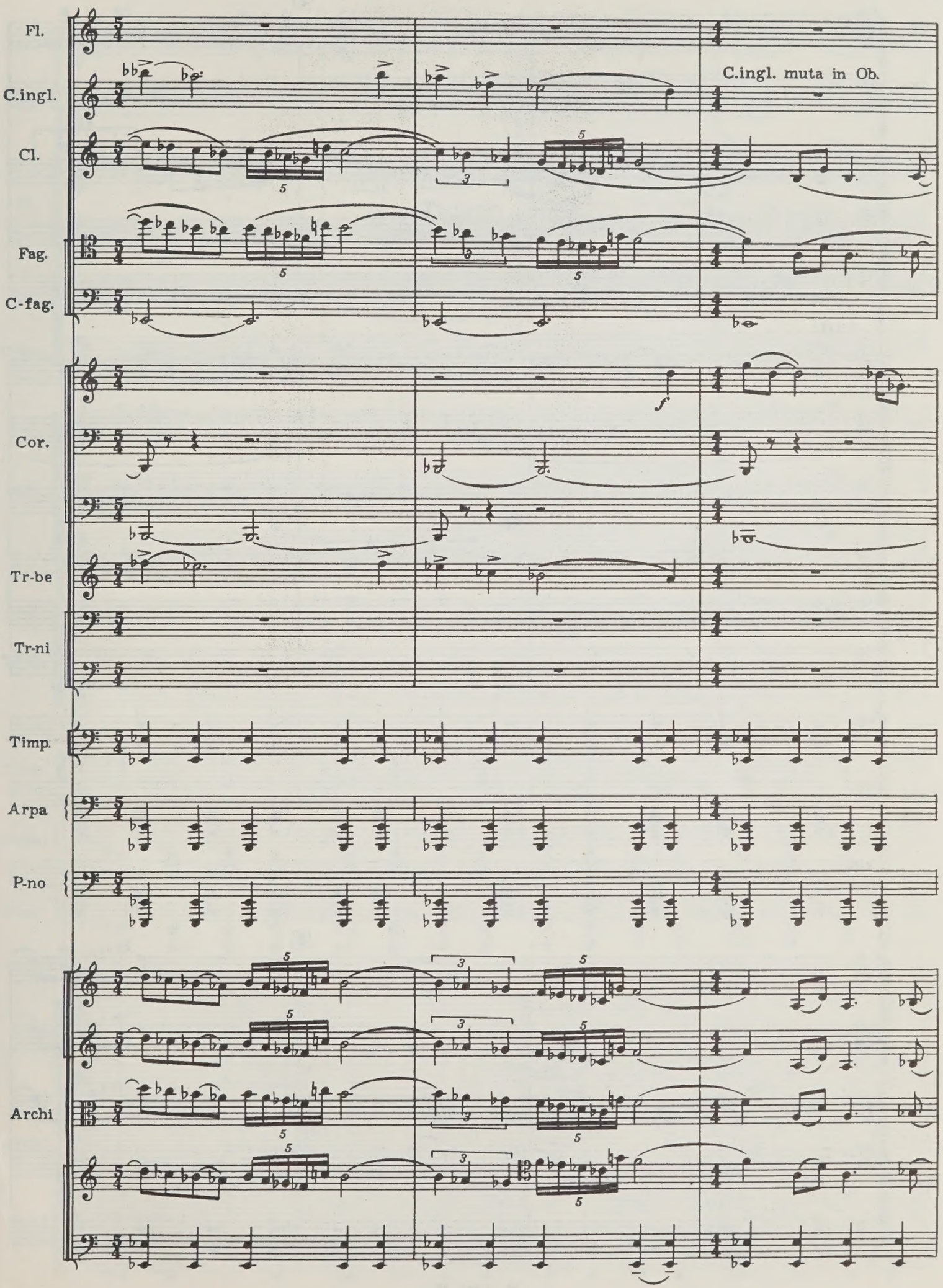
Fl.
C.ingl.
C.ingl. muta in Ob.
Cl.
Fag.
C-fag.
Cor.
f
Tr-be
Tr-ni
Timp.
Arpa
P-no
Archi

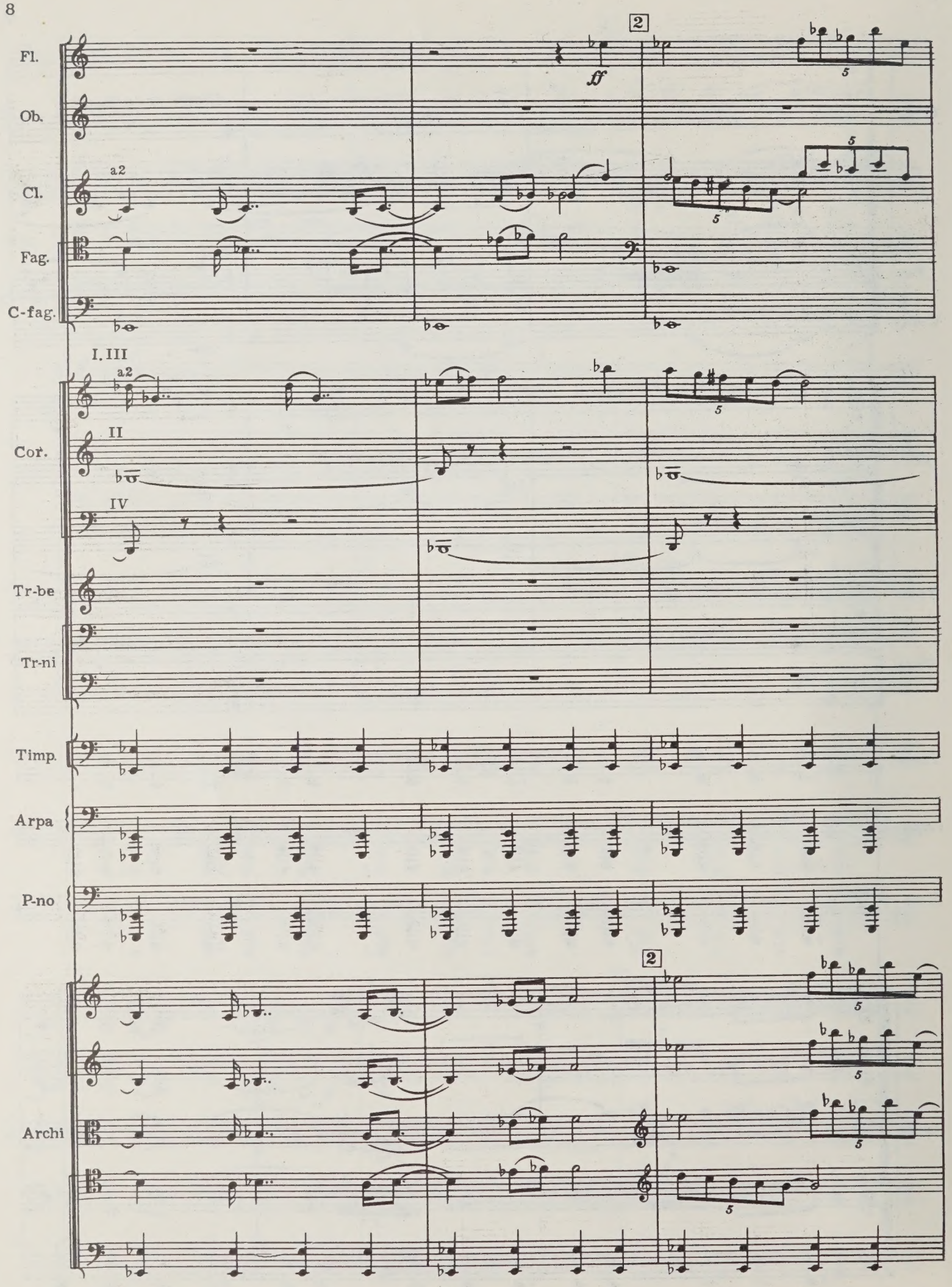
2
Fl.
ff
Ob.
a2
Cl.
Fag.
C-fag.
I. III
a2
Cor.
II
IV
Tr-be
Tr-ni
Timp.
Arpa
P-no
2
Archi

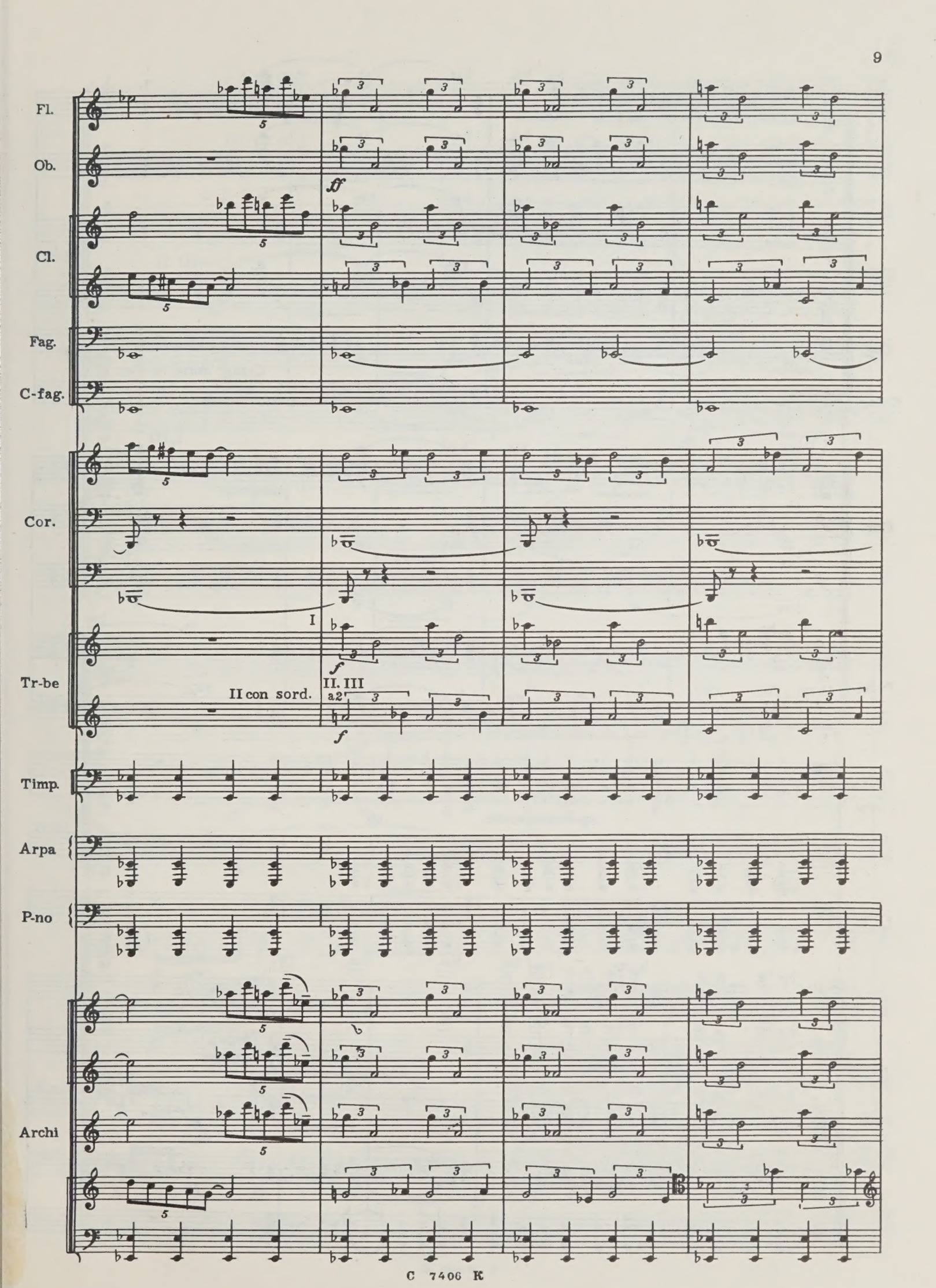
Fl.
Ob.
ff
Cl.
Fag.
C-fag.
Cor.
I
Tr-be
II con sord.
II. III
a2
f
Timp.
Arpa
P-no
Archi

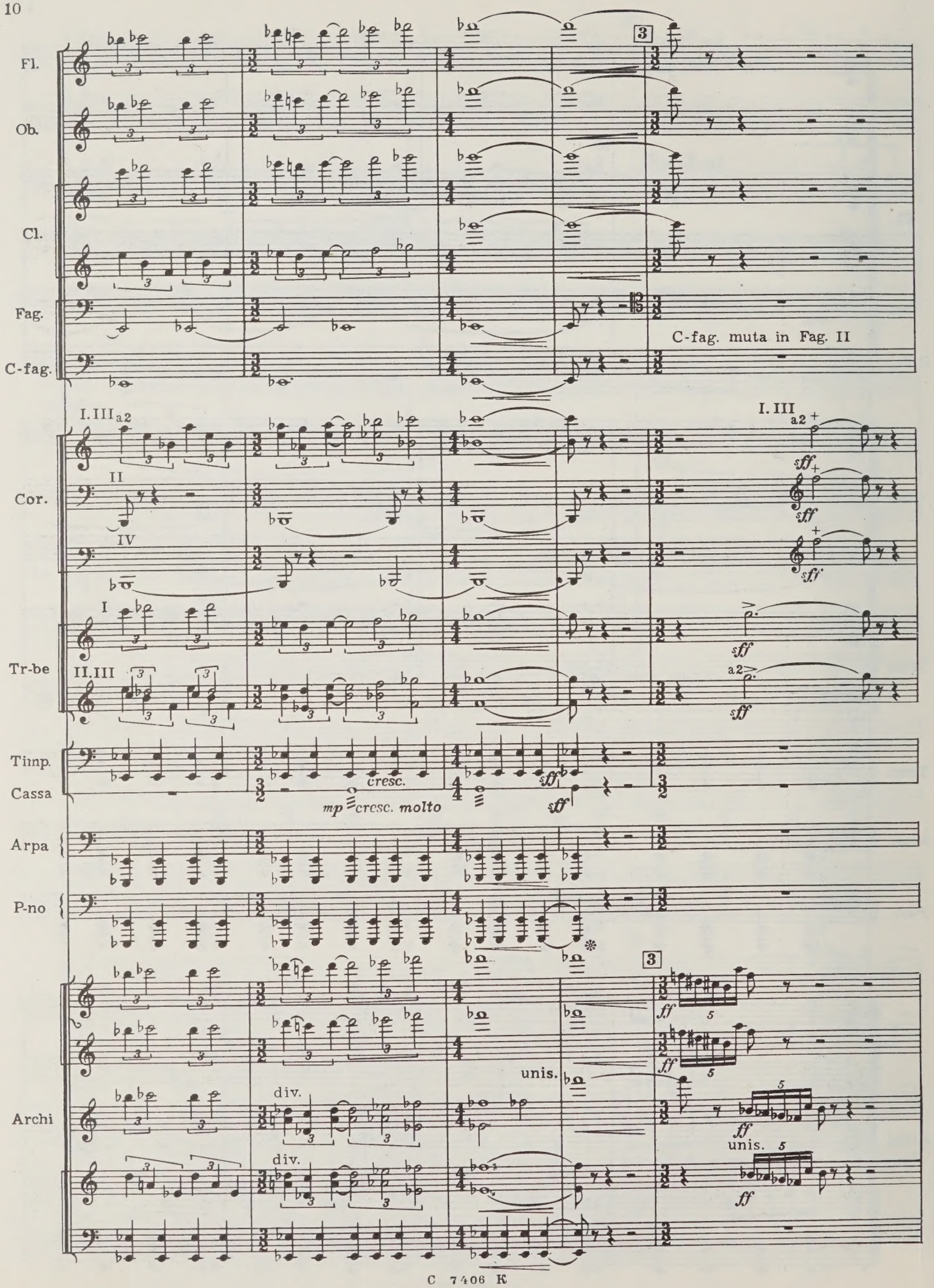
Fl.
Ob.
Cl.
Fag.
C-fag.
C-fag. muta in Fag. II
Cor.
I. III a2
II
IV
I. III a2
Tr-be
I
II. III
a2
Timp.
Cassa
cresc.
mp cresc. molto
Arpa
P-no
Archi
div.
div.
unis.
unis.

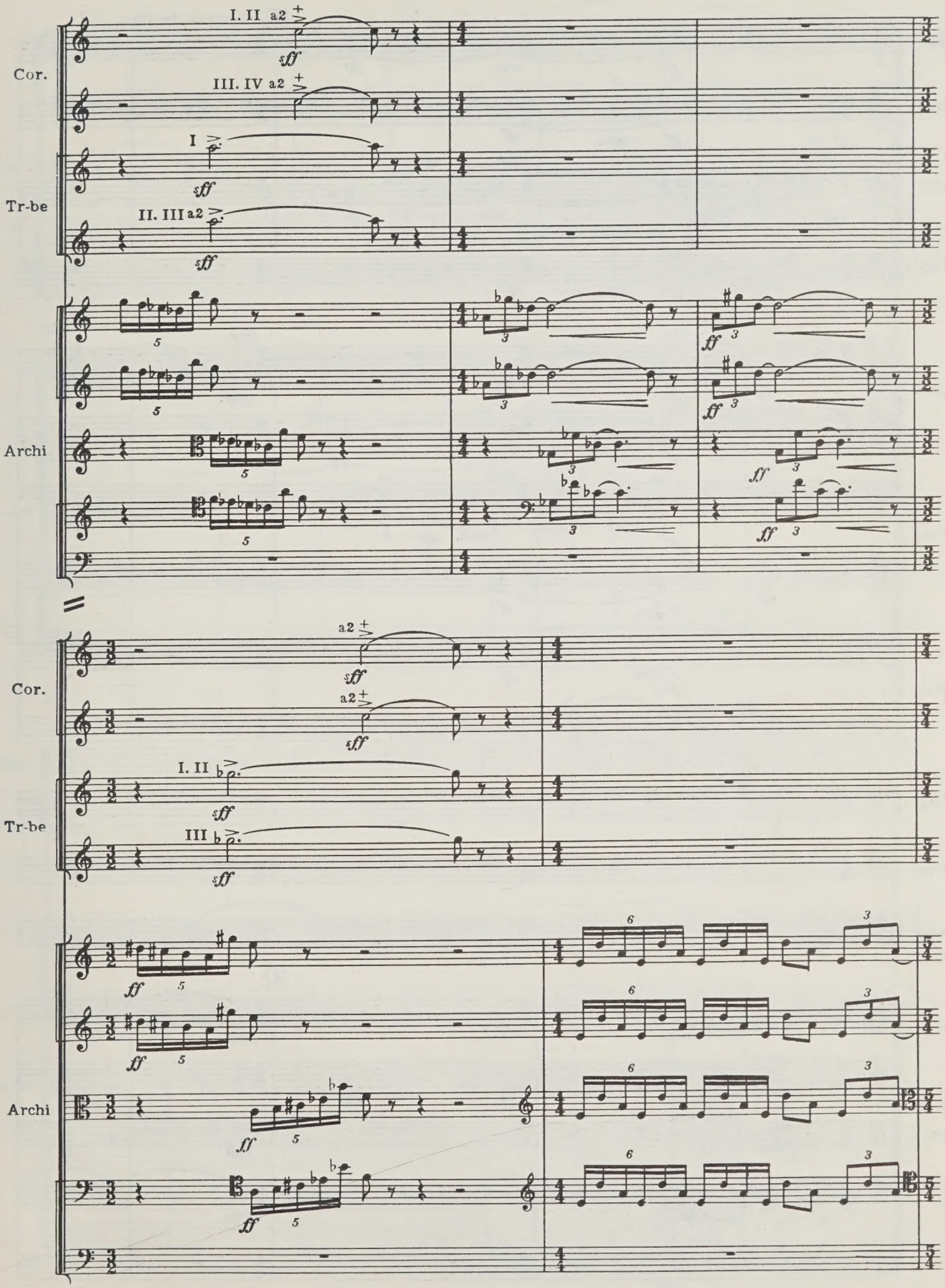
Cor.
I. II a2
sff
III. IV a2
Tr-be
I
sff
II. III a2
sff
Archi
ff
Cor.
a2
sff
a2
sff
Tr-be
I. II
sff
III
sff
Archi
ff
ff
ff
ff

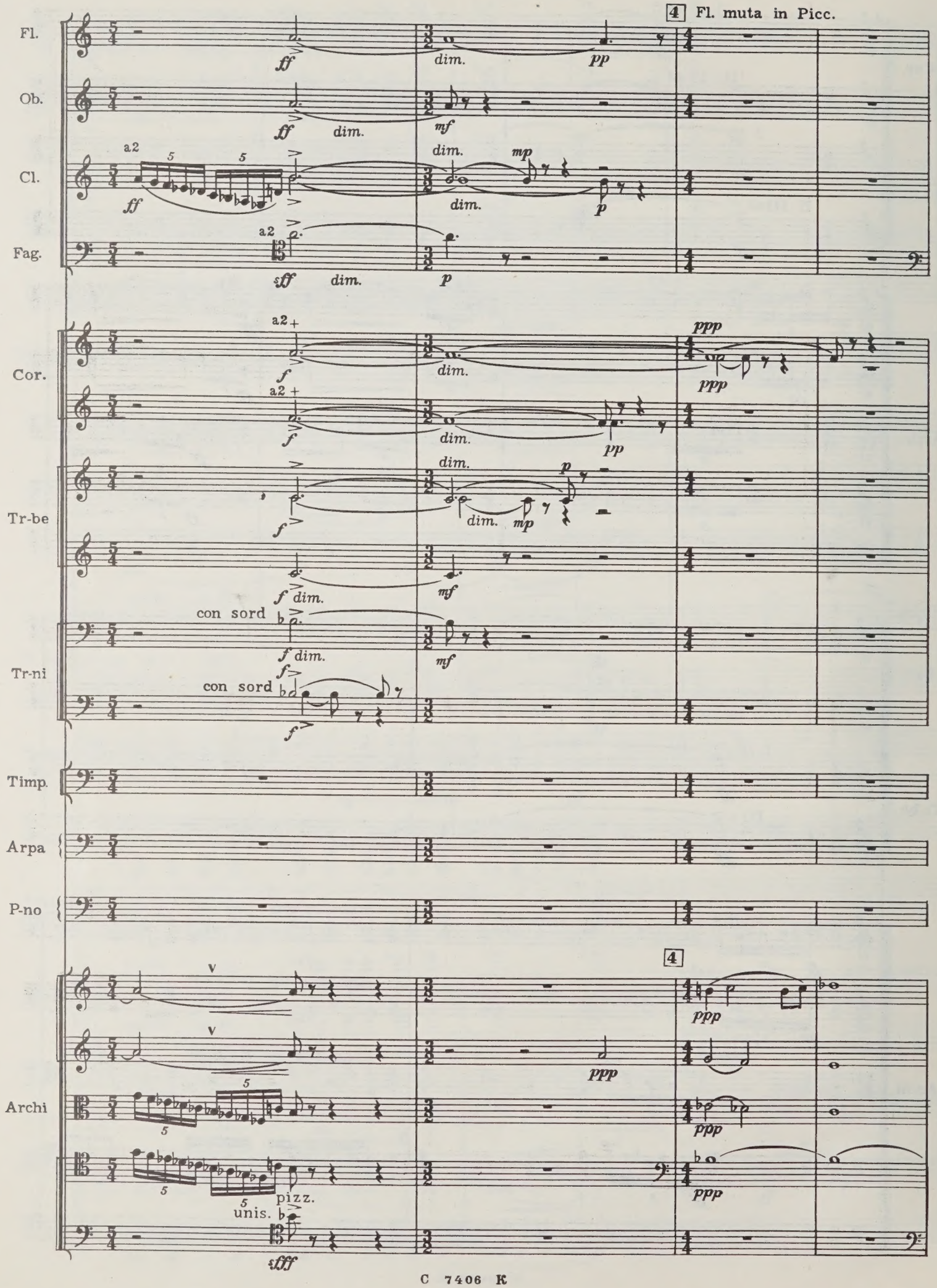
4 Fl. muta in Picc.
Fl.
Ob.
Cl.
Fag.
Cor.
Tr-be
Tr-ni
Timp.
Arpa
P-no
Archi
a2
a2 +
con sord
pizz.
unis.
dim.
4

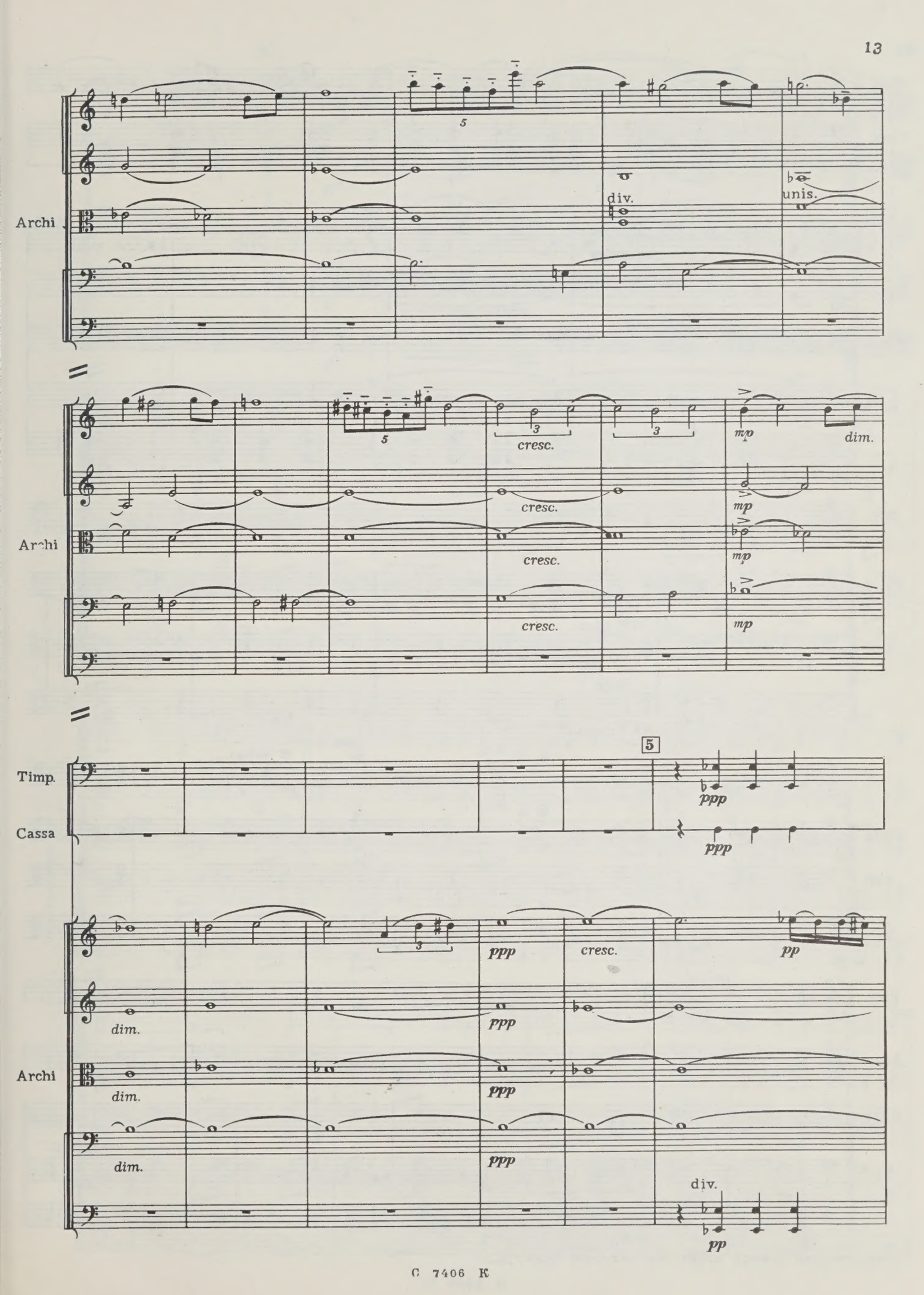
Archi
div.
unis.
cresc.
mp
dim.
Archi
Timp.
Cassa
5
ppp
Archi
dim.
ppp
cresc.
pp
div.

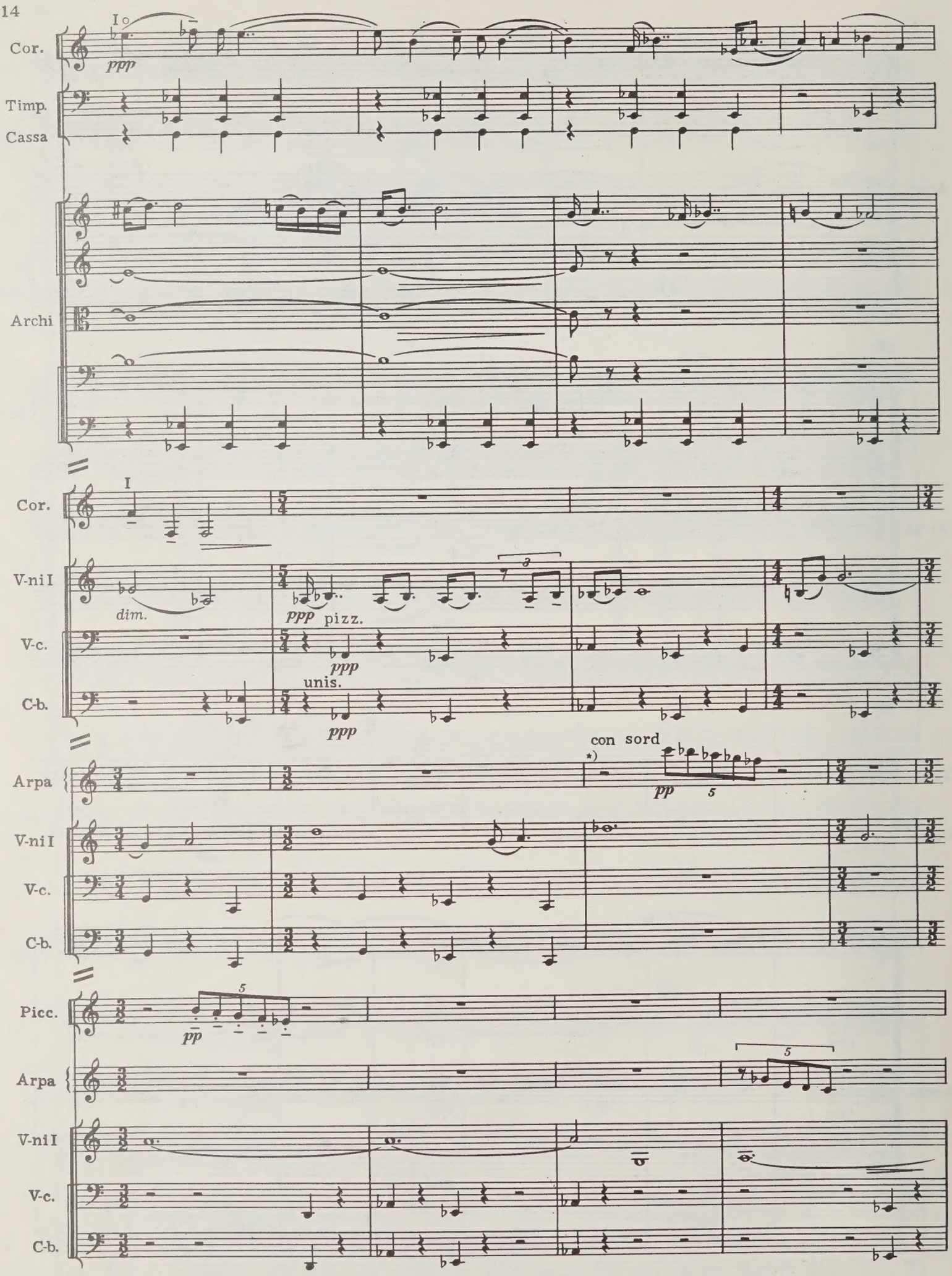

*) Проложить между струнами толстую бумагу.

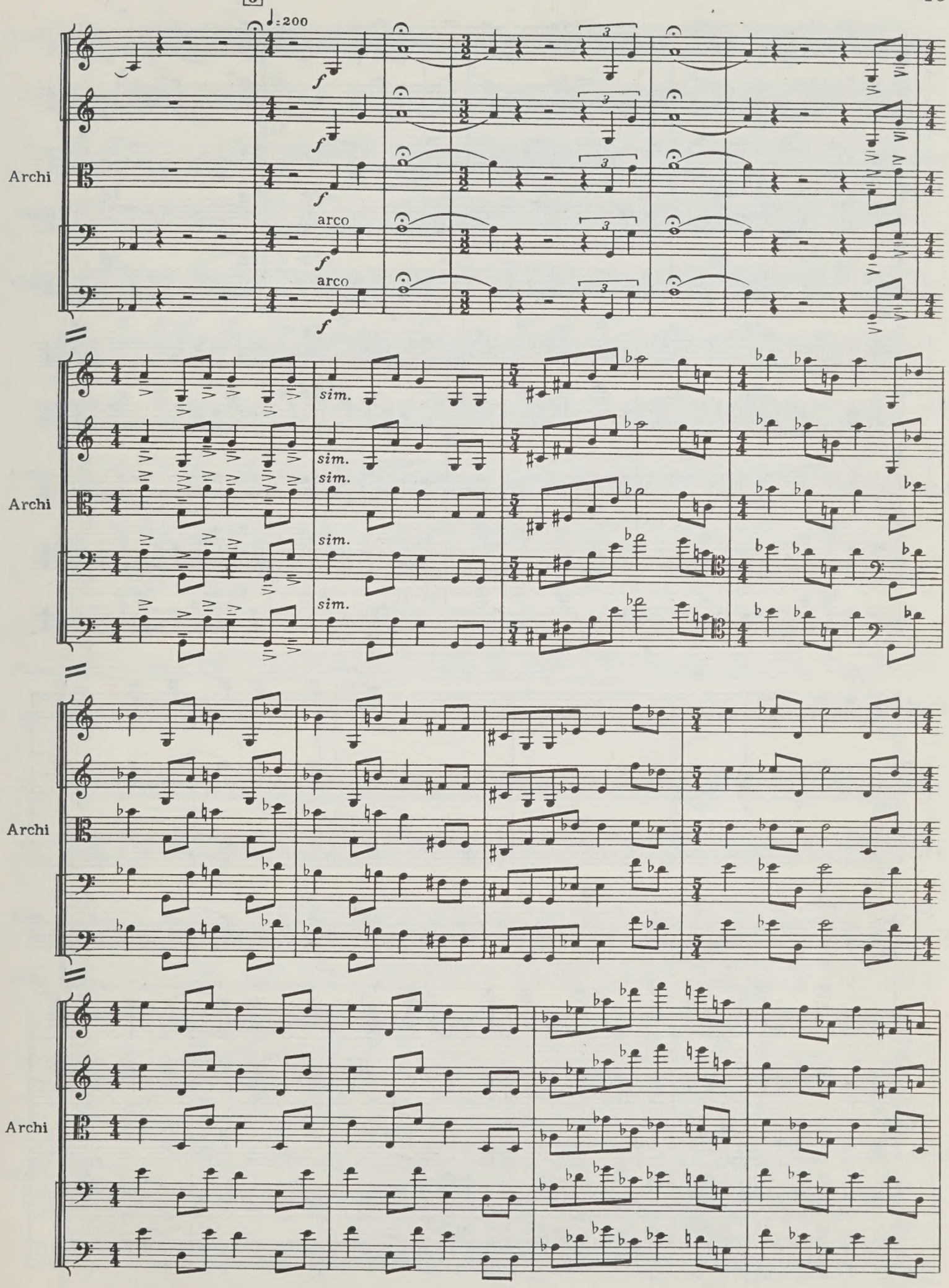
6
♩=200
Archi
arco
arco
sim.
sim.
sim.
sim.
sim.
Archi
Archi

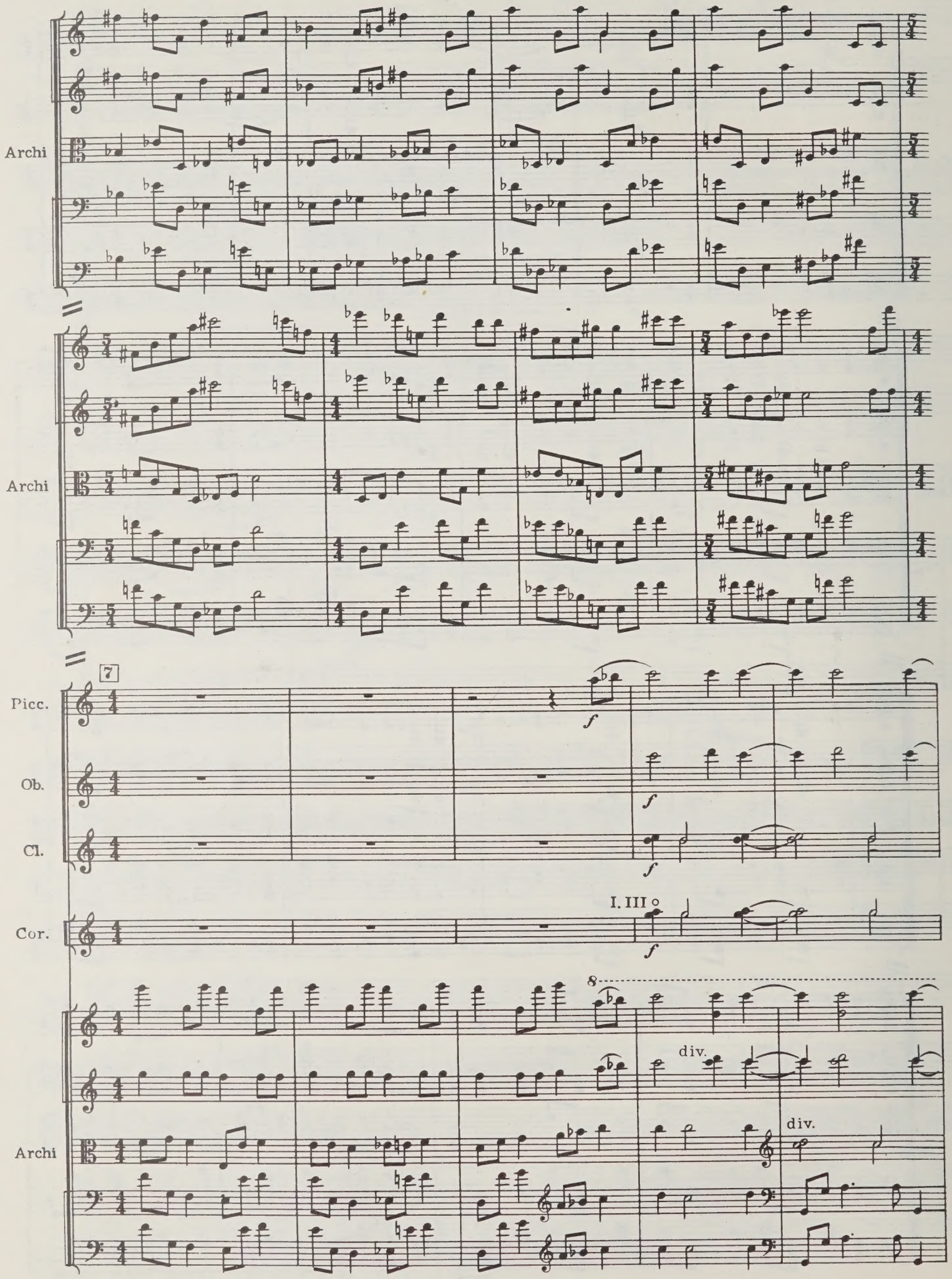
Archi
Archi
7
Picc.
Ob.
Cl.
Cor.
I. III
8
div.
div.
Archi

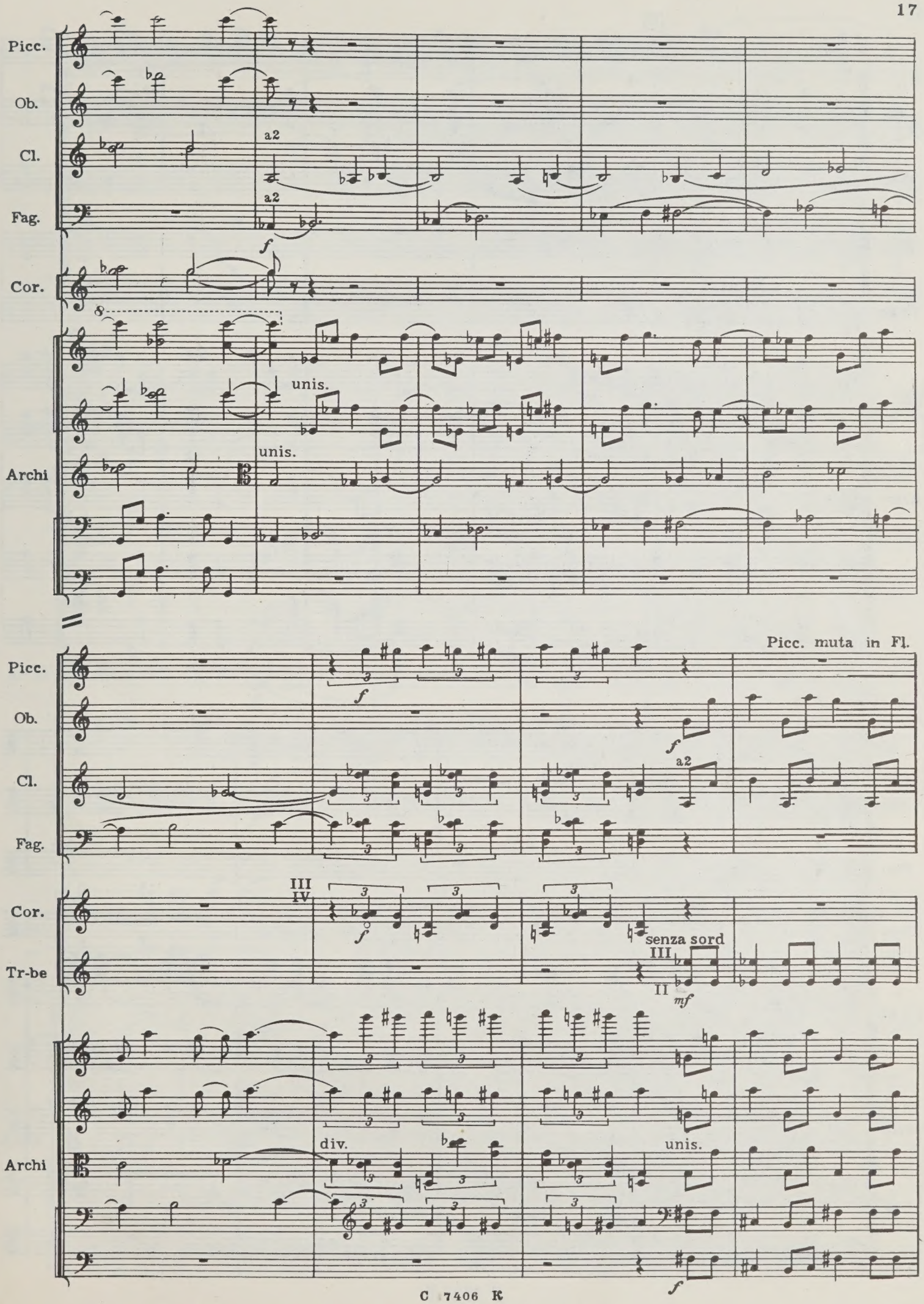
Picc.
Ob.
Cl.
Fag.
Cor.
Archi
a2
a2
f
unis.
unis.
Picc. muta in Fl.
f
f
a2
III
IV
f
senza sord
III
II
mf
div.
unis.
f

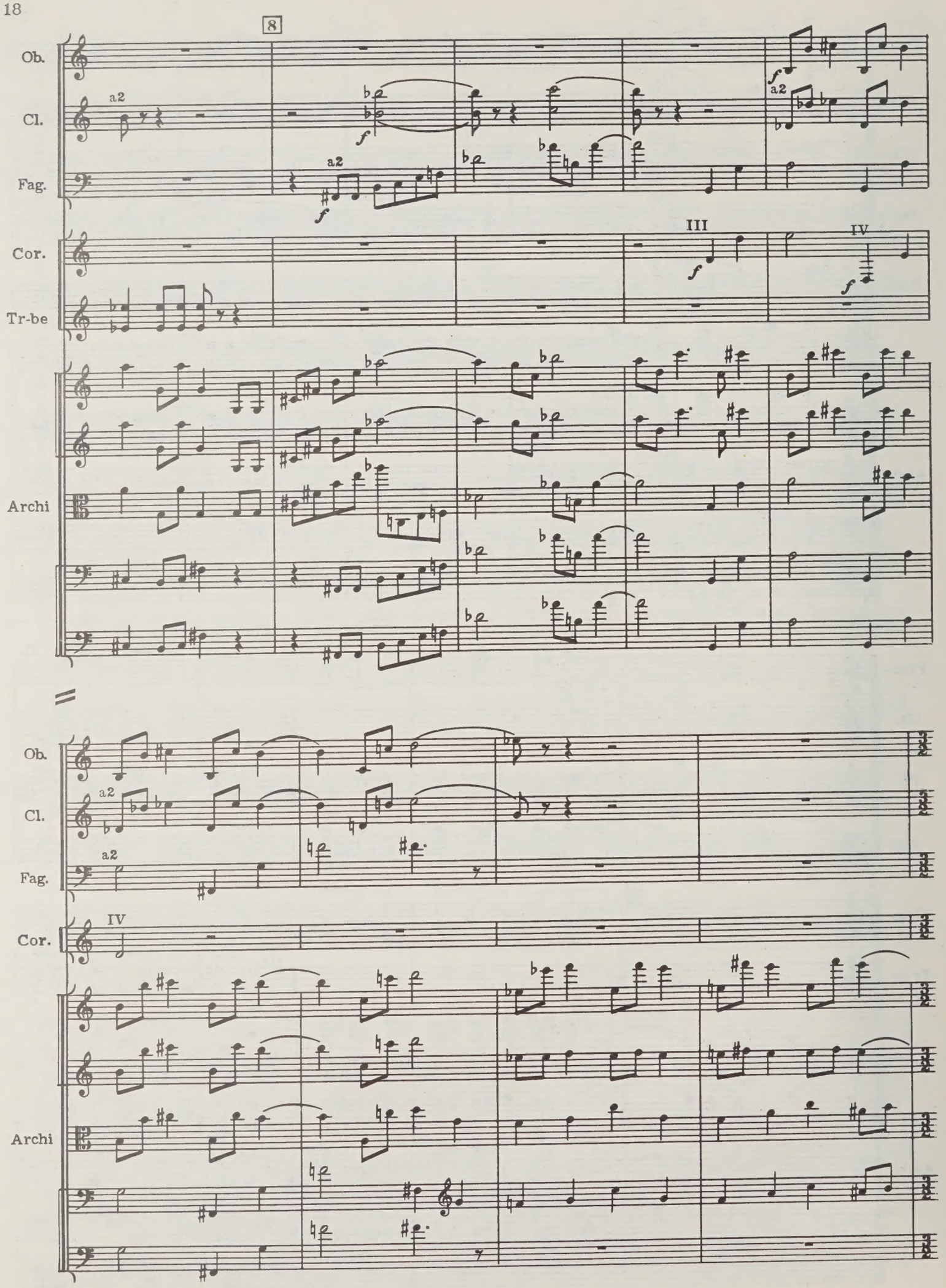
8
Ob.
Cl.
Fag.
Cor.
Tr-be
Archi
a2
III
IV

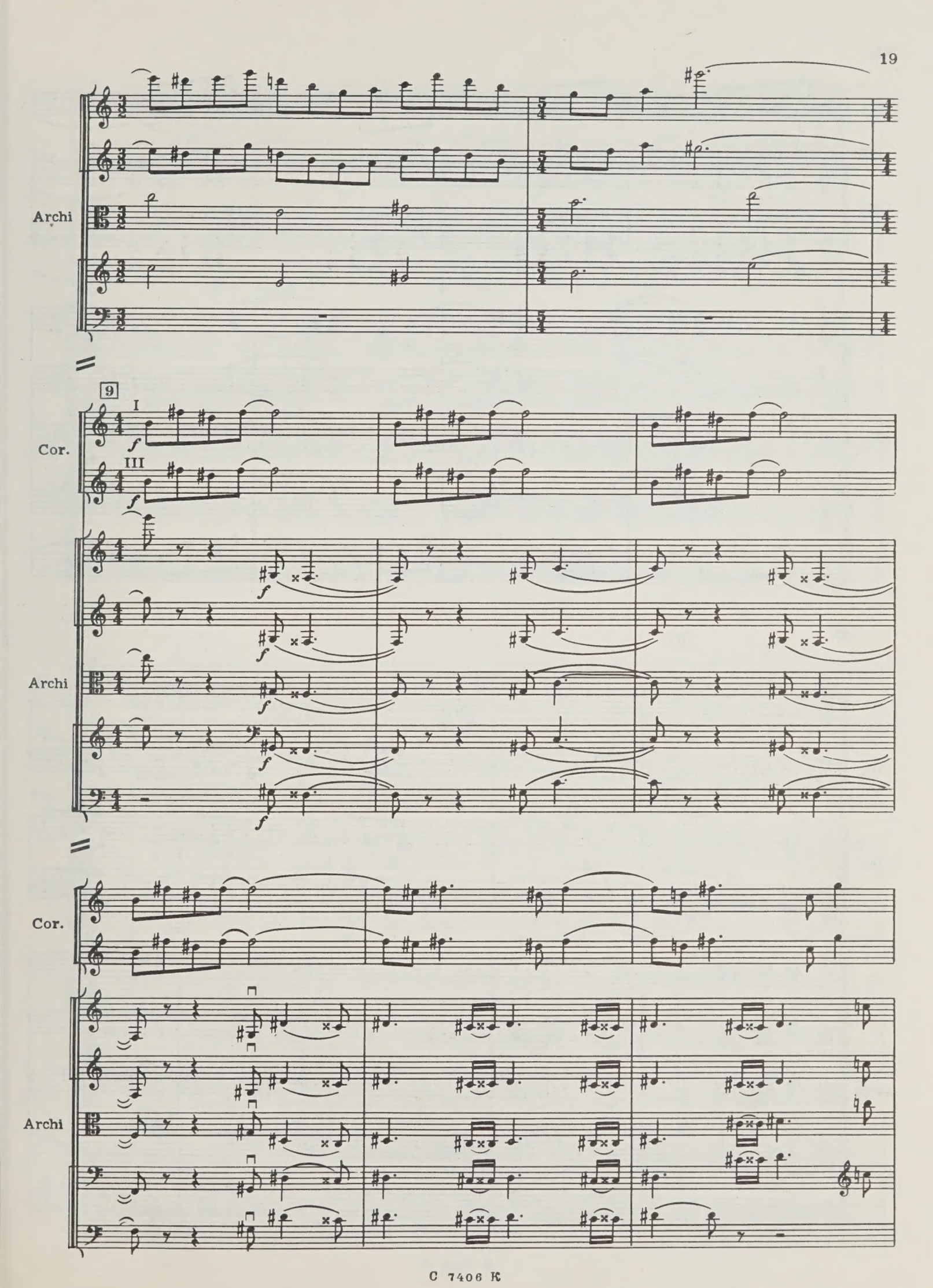
Archi
9
Cor.
I
III
f
Archi
Cor.
Archi

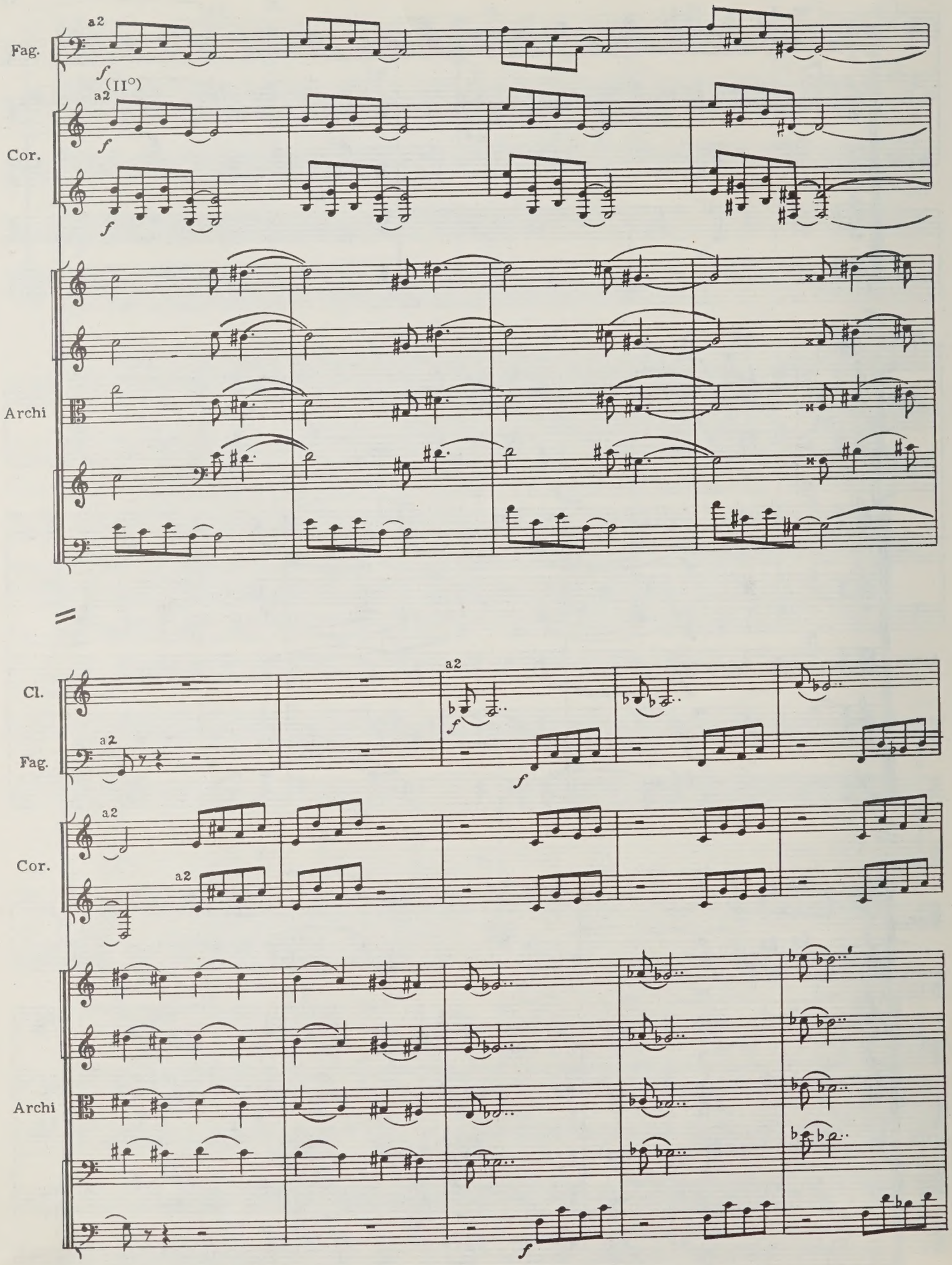
Fag.
a2
f
(II°)
Cor.
a2
f
f
Archi
Cl.
a2
f
Fag.
a2
f
Cor.
a2
a2
Archi
f

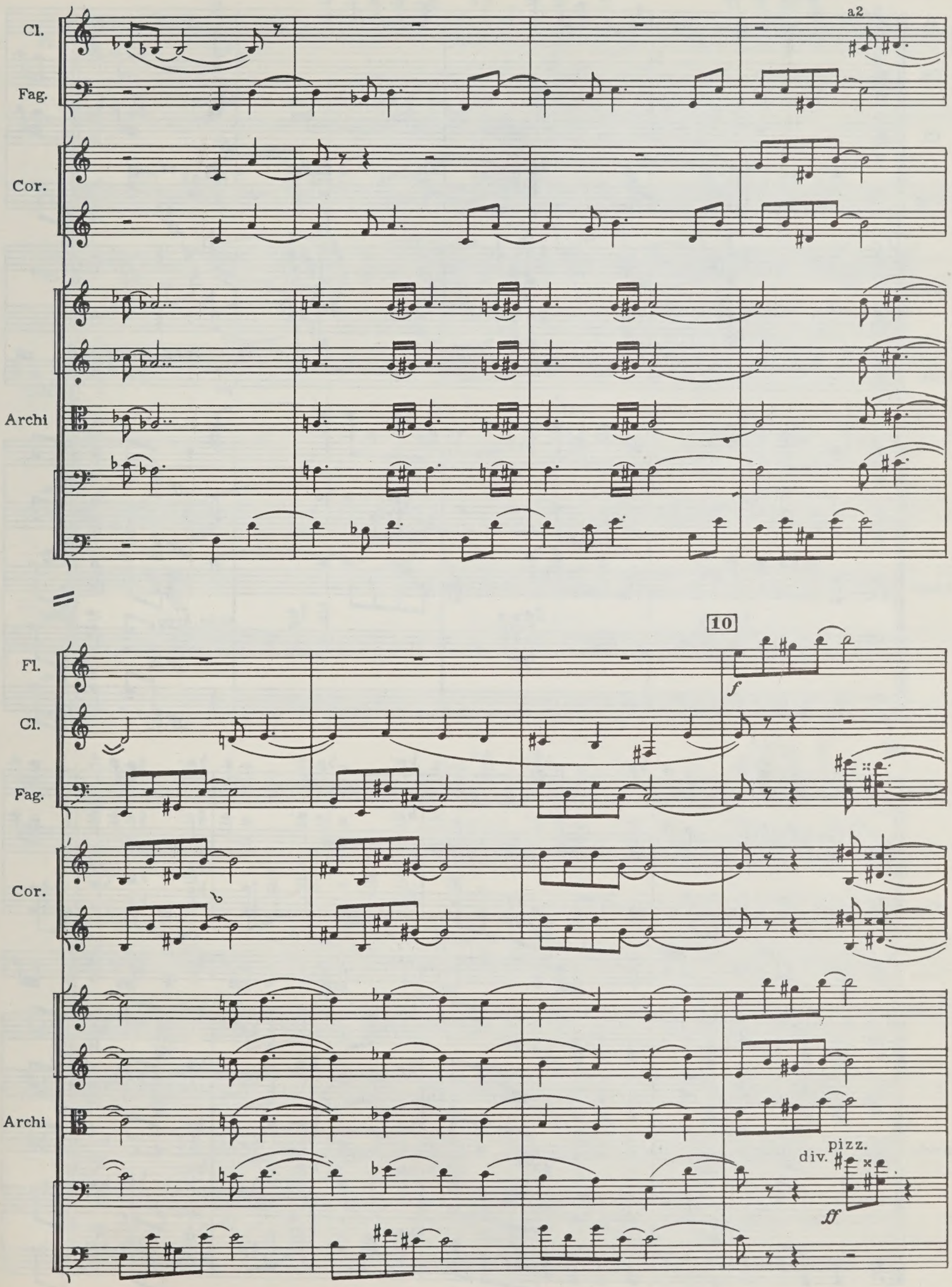
Cl.
Fag.
a2
Cor.
Archi
Fl.
Cl.
Fag.
10
f
Cor.
Archi
div.
pizz.
ff

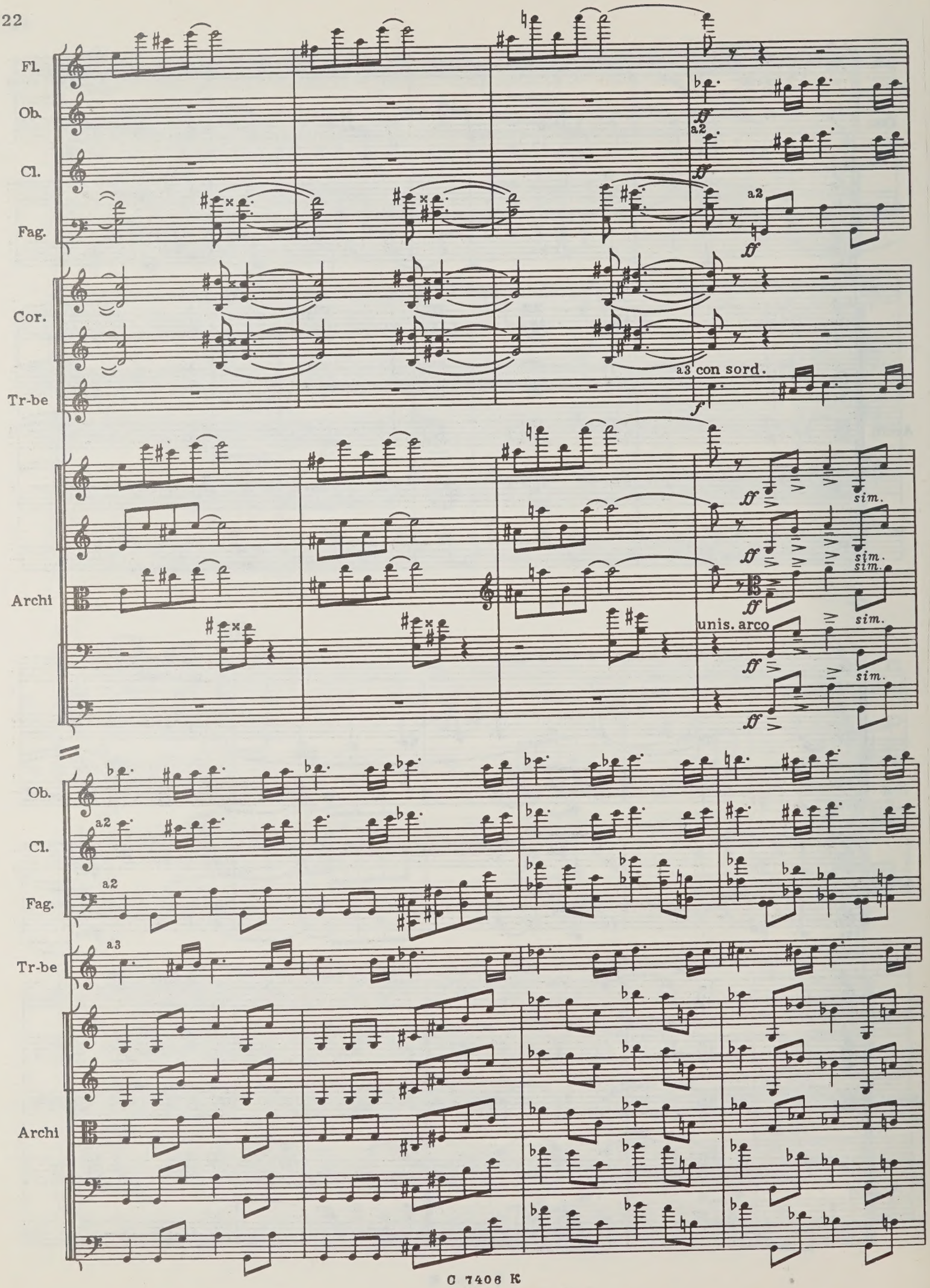
Fl.
Ob.
Cl.
Fag.
Cor.
Tr-be
Archi
a2
a3 con sord.
unis. arco
sim.

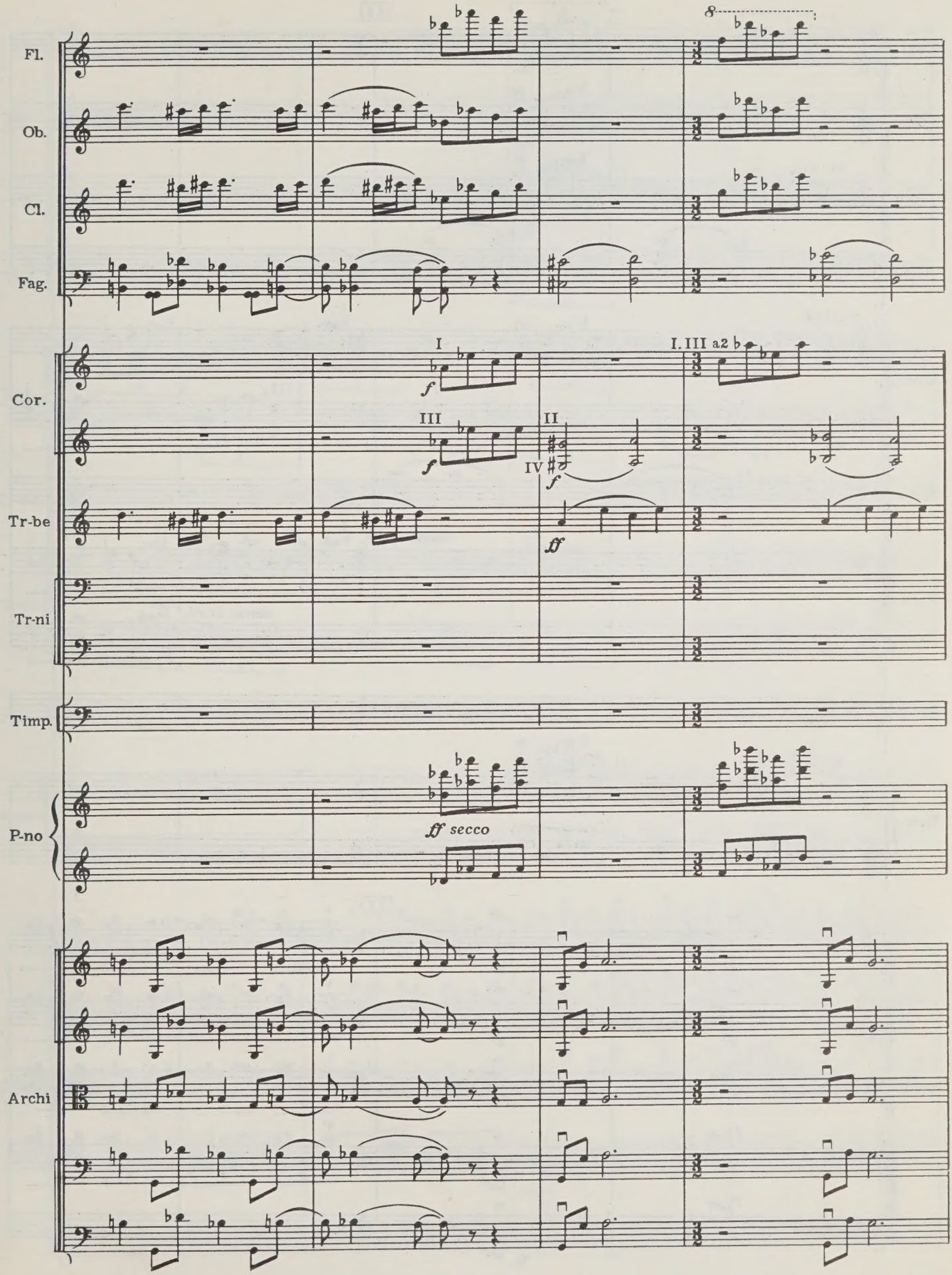
Fl.
Ob.
Cl.
Fag.
Cor.
I
f
III
f
II
IV
f
I. III a2
Tr-be
ff
Tr-ni
Timp.
P-no
ff secco
Archi

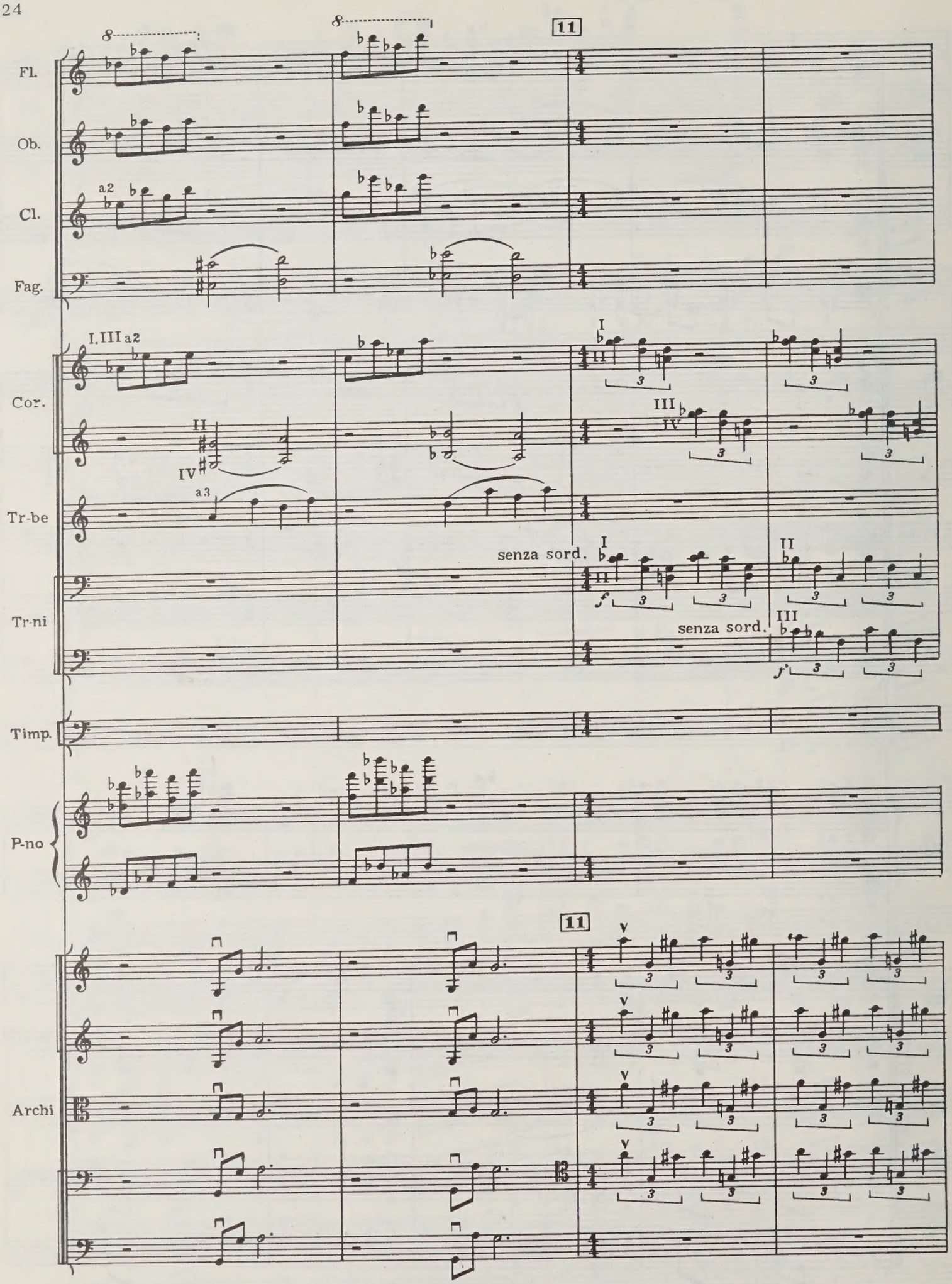
Fl.
Ob.
Cl.
a2
Fag.
I.III a2
Cor.
II
IV
Tr-be
a3
senza sord.
Tr-ni
Timp.
P-no
Archi
11
8

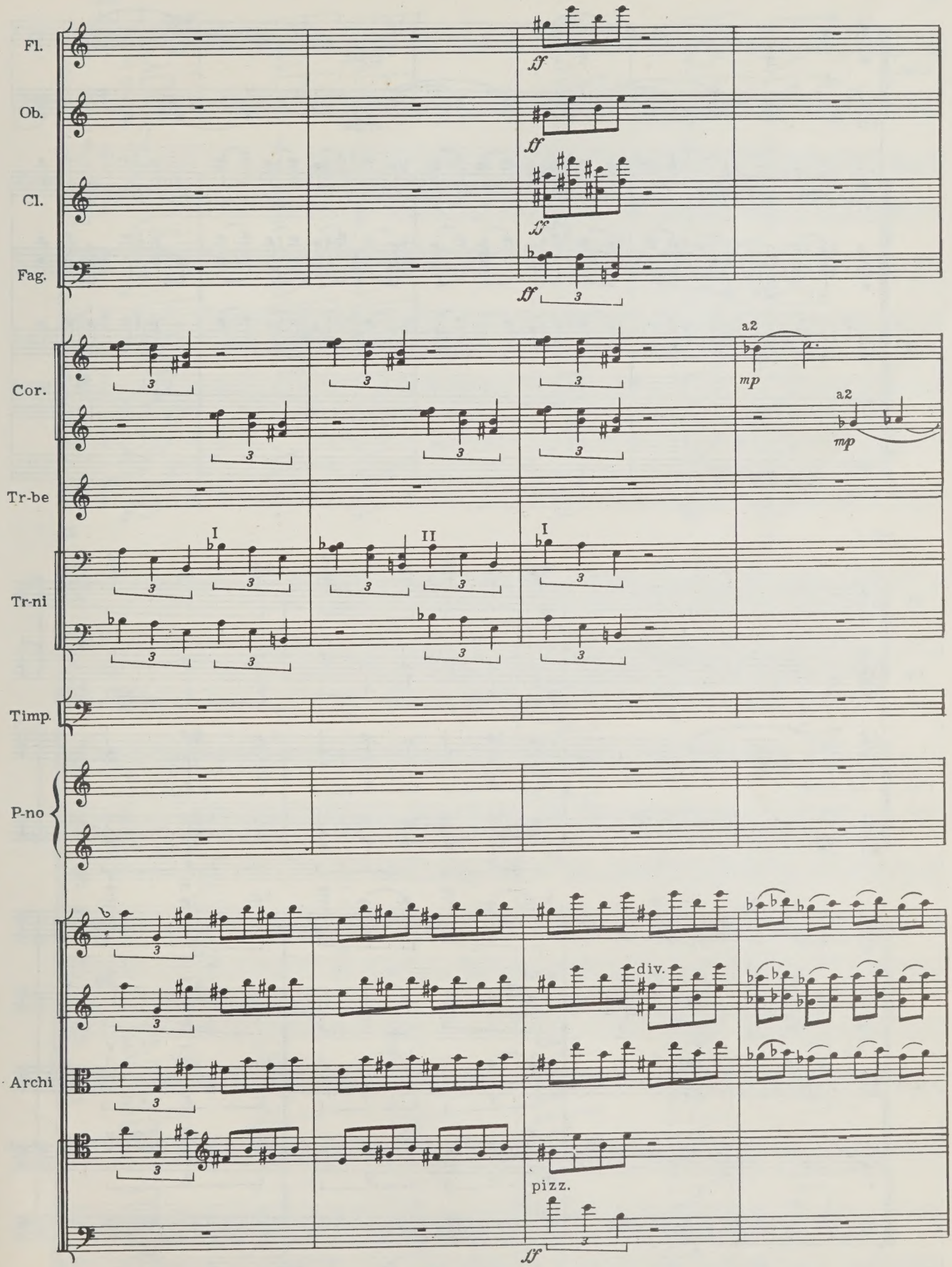
Fl.
Ob.
Cl.
Fag.
Cor.
Tr-be
Tr-ni
Timp.
P-no
Archi
ff
a2
mp
I
II
div.
pizz.

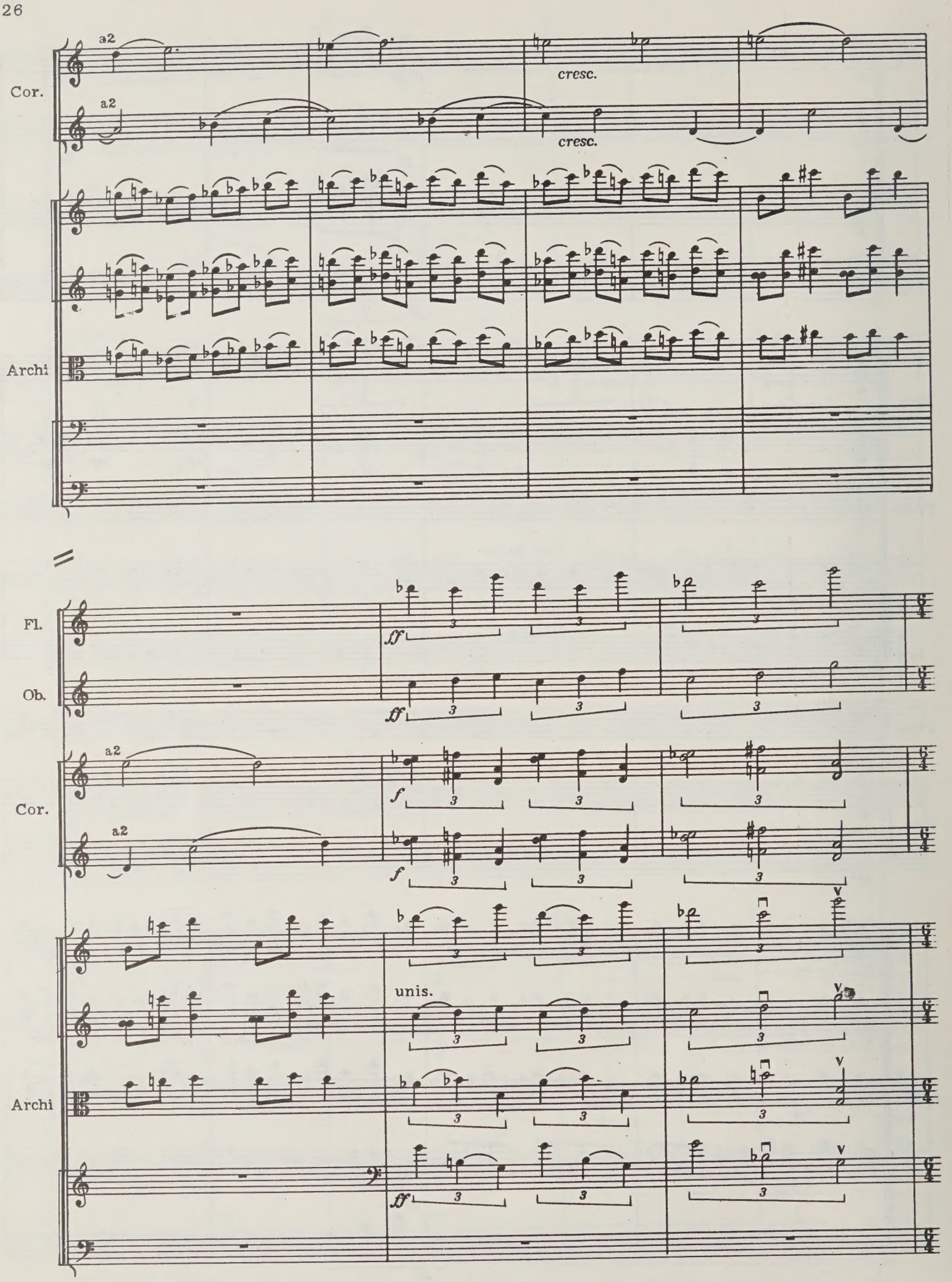
a2
Cor.
a2
cresc.
cresc.
Archi
Fl.
Ob.
ff
ff
a2
Cor.
a2
f
f
unis.
Archi
ff

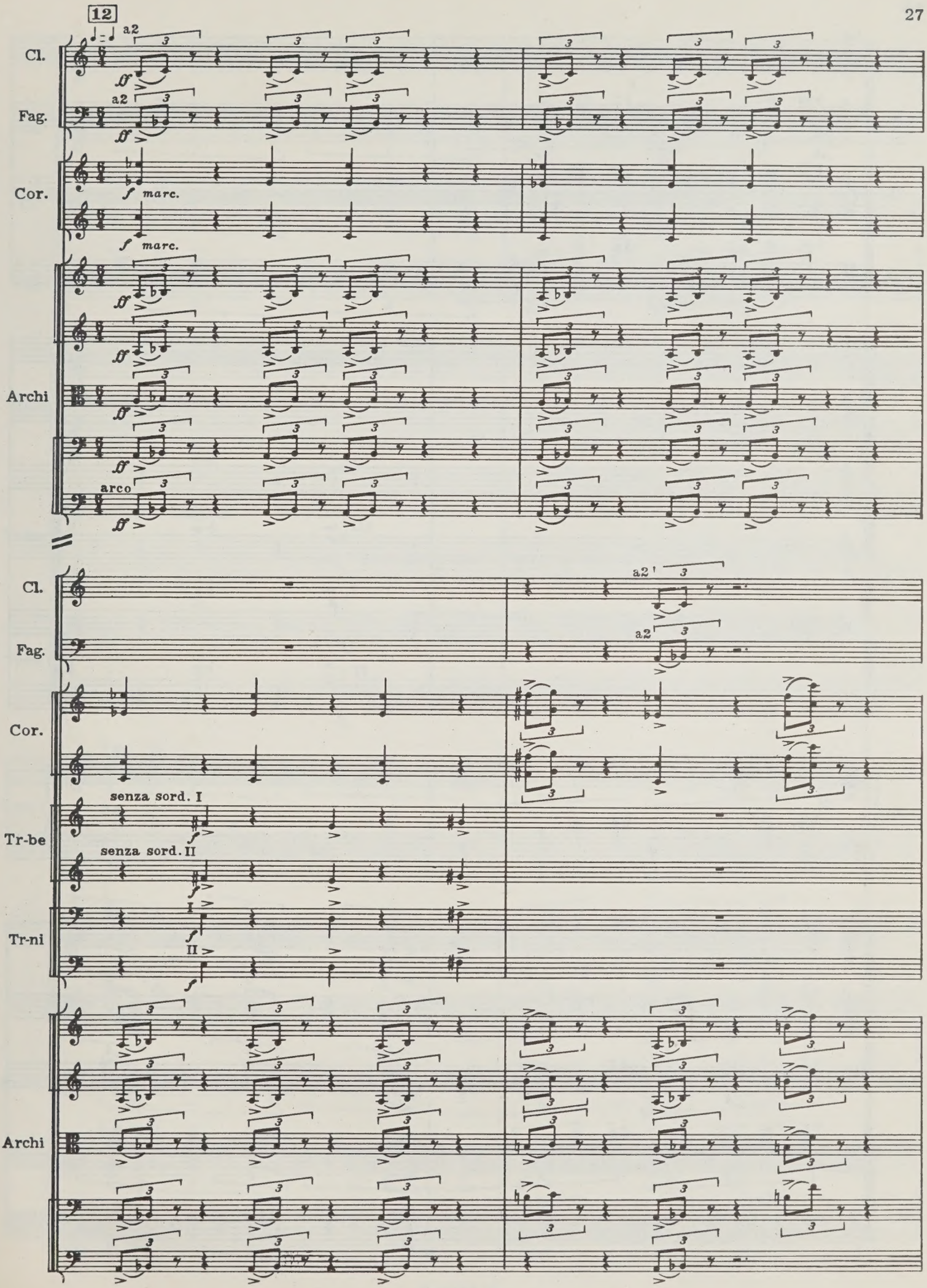
12
Cl.
a2
Fag.
a2
Cor.
marc.
marc.
Archi
arco
Cl.
a2
Fag.
a2
Cor.
senza sord. I
Tr-be
senza sord. II
Tr-ni
I
II
Archi

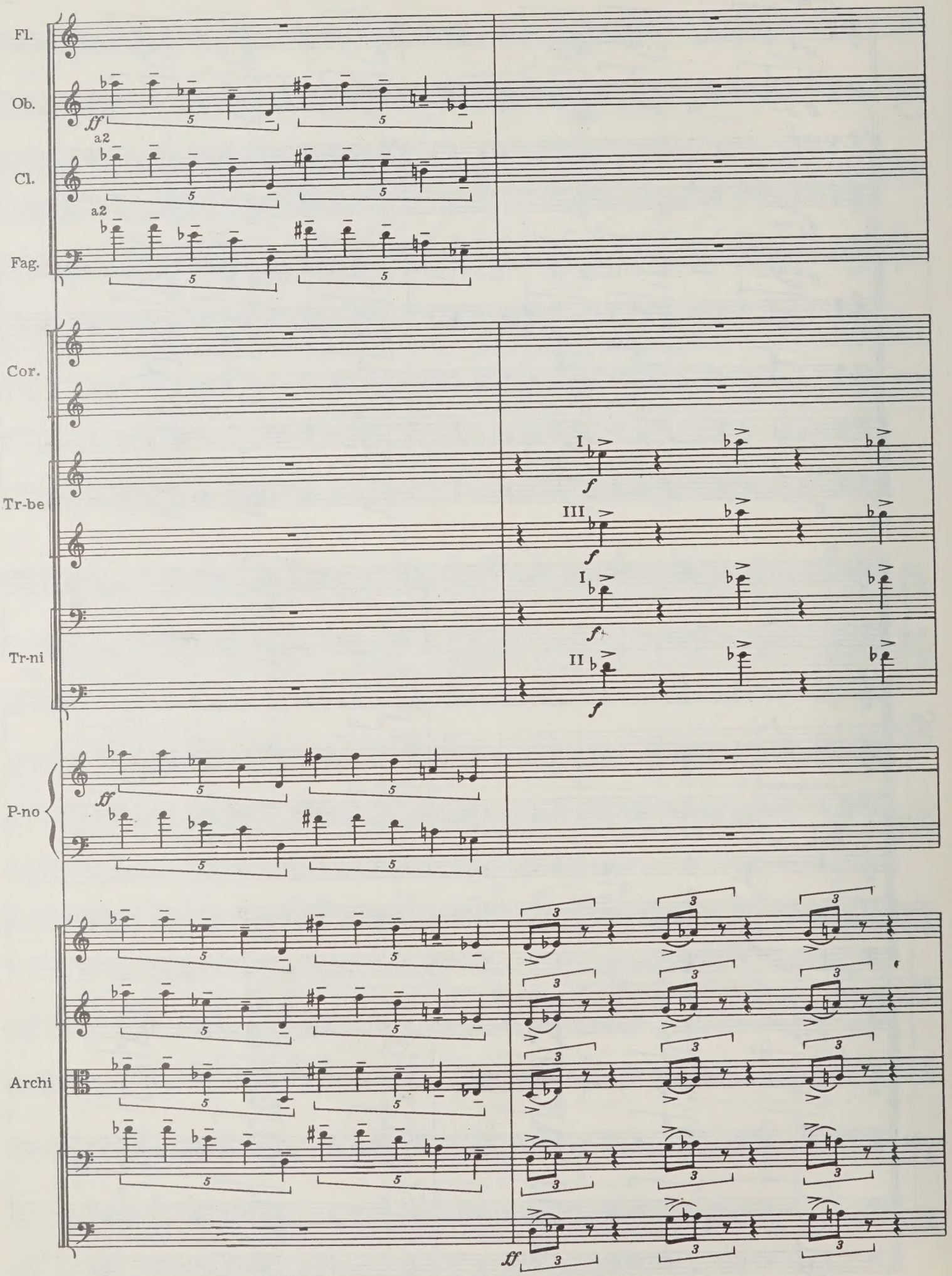
Fl.
Ob.
ff
a2
Cl.
a2
Fag.
Cor.
Tr-be
I
f
III
f
Tr-ni
I
f
II
f
P-no
ff
Archi
ff

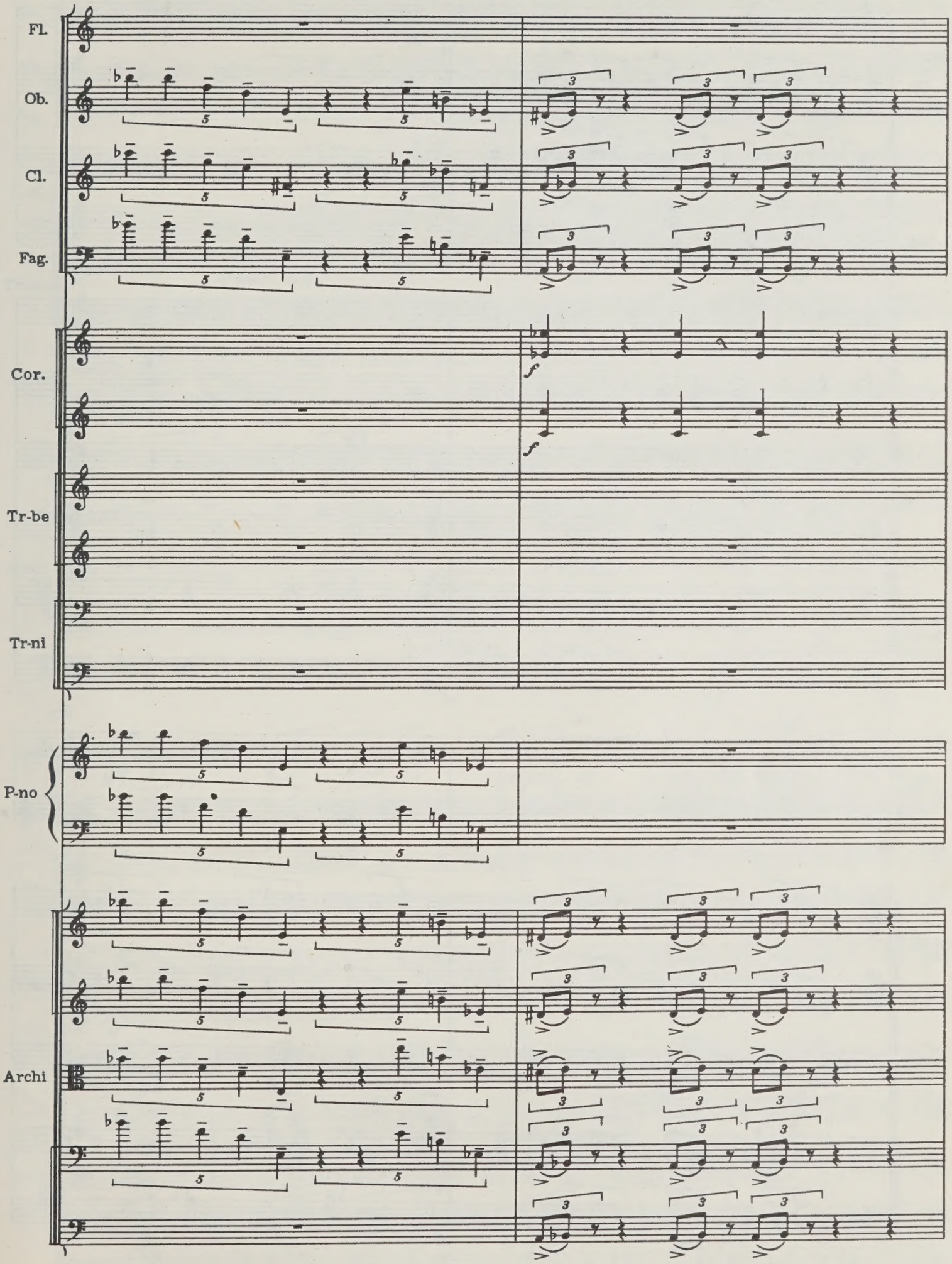
Fl.
Ob.
Cl.
Fag.
Cor.
Tr-be
Tr-ni
P-no
Archi

Fl.

Ob.

a2

Cl.

a2

Fag.

Cor.

Tr-be

I

f

III

f

Tr-ni

I

f

II. III a2

f

P-no

Archi

sim.

sim.

sim.

sim.

sim.

pizz.

ff

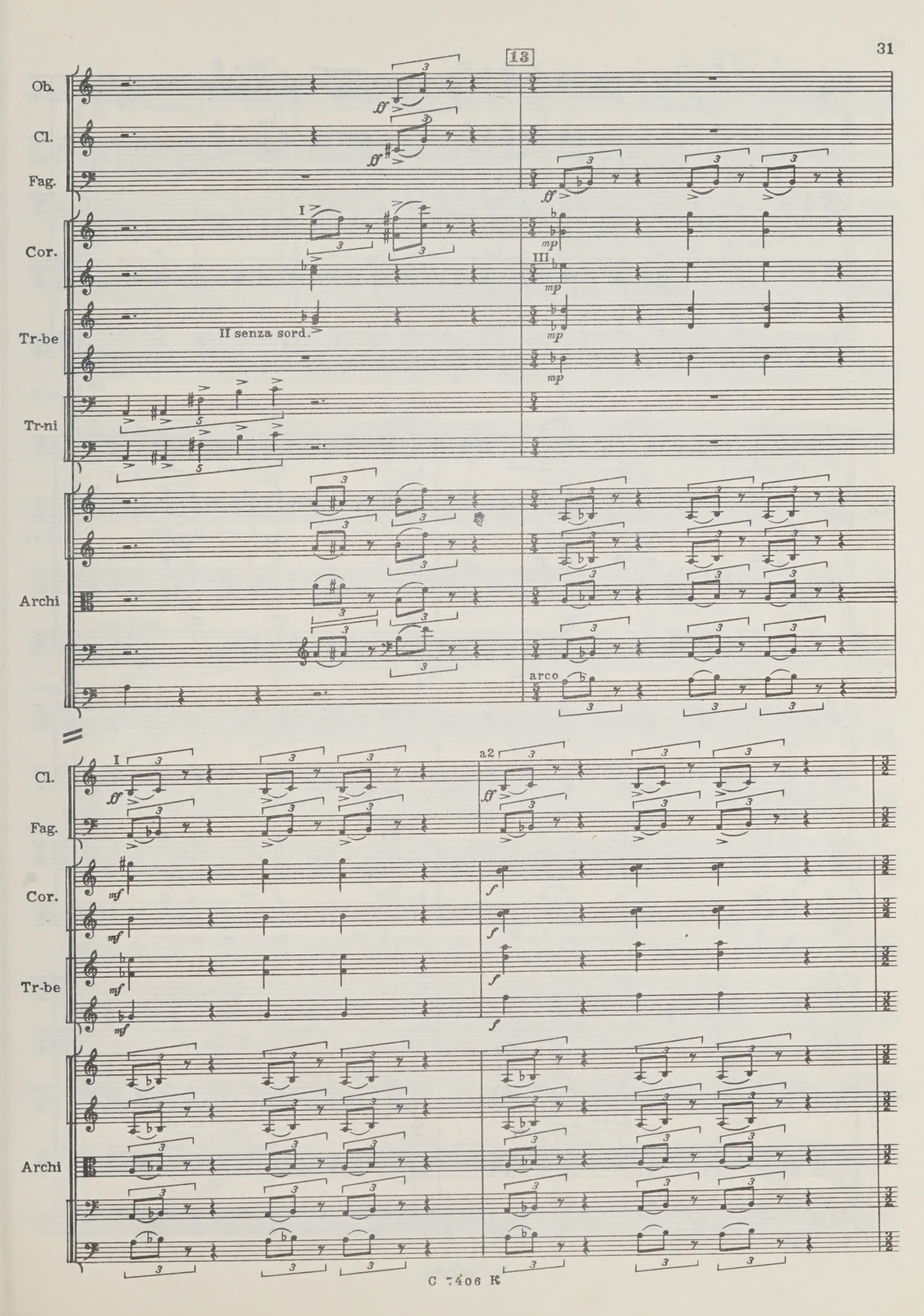
13
Ob.
Cl.
Fag.
Cor.
Tr-be
Tr-ni
Archi
ff
mp
I
III
II senza sord.
arco
a2
mf
f

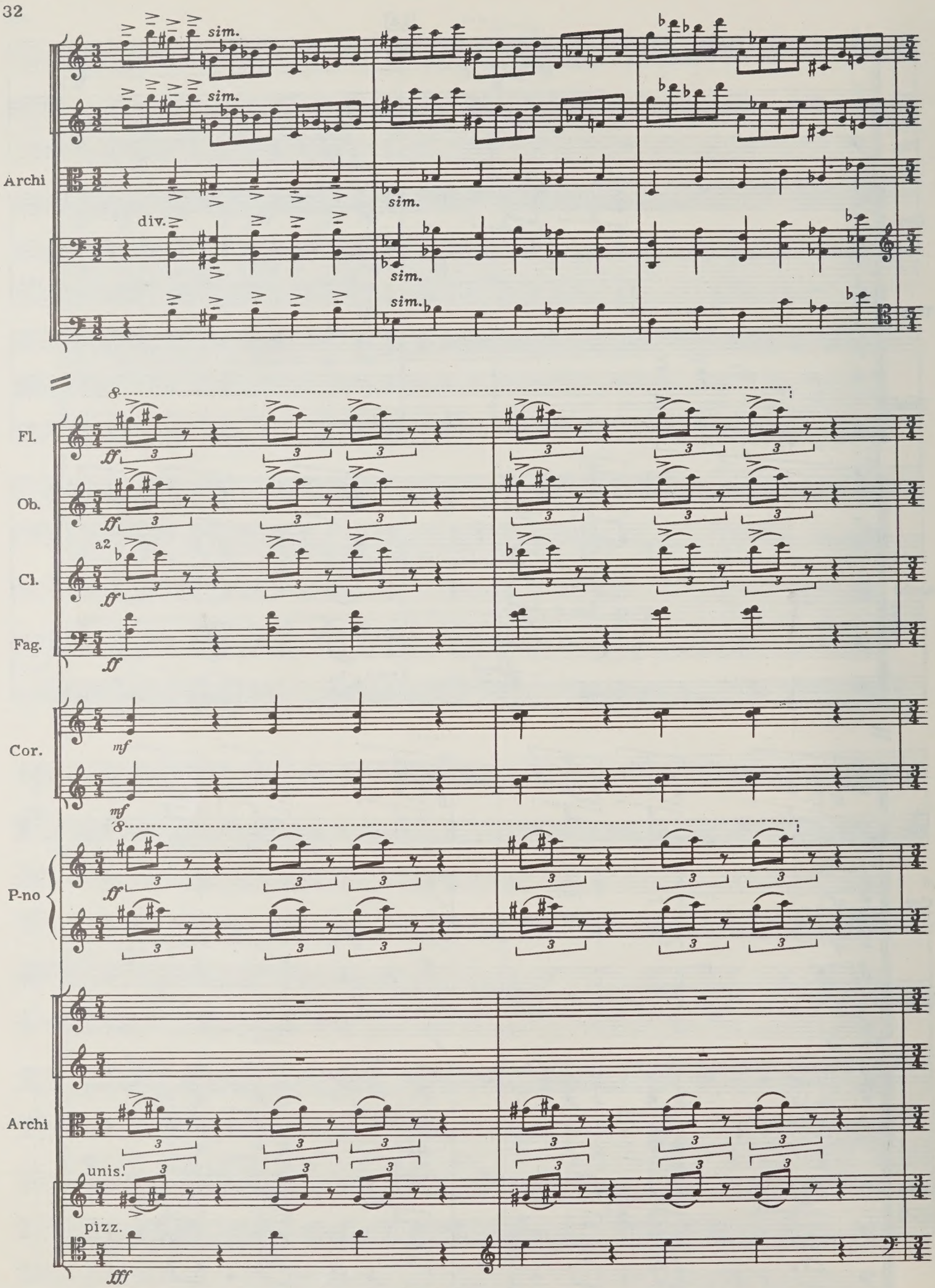
sim.
Archi
div.
Fl.
Ob.
a2
Cl.
Fag.
Cor.
P-no
unis.
pizz.

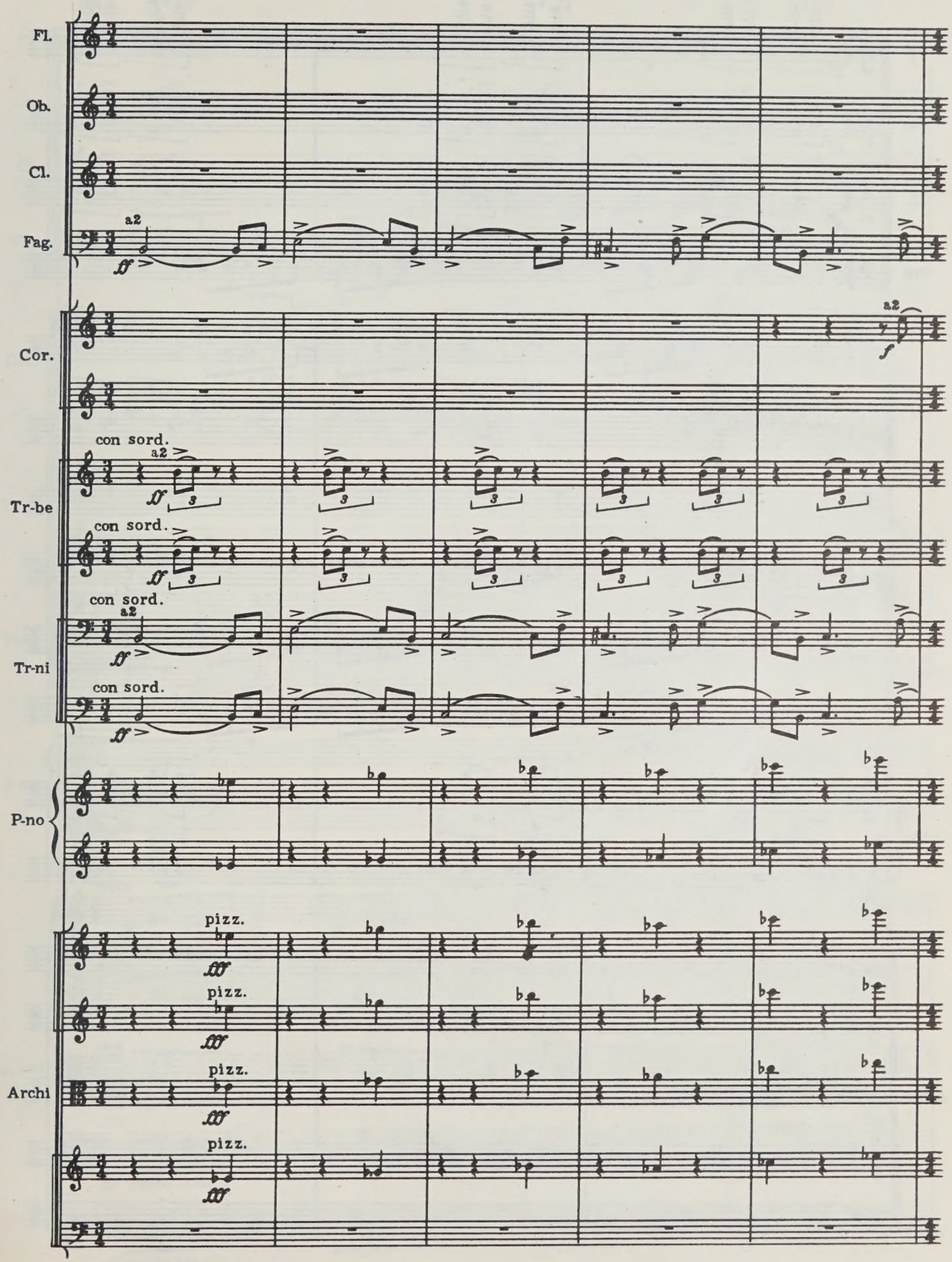
Fl.
Ob.
Cl.
Fag.
a2
ff
Cor.
a2
f
con sord.
a2
ff
Tr-be
con sord.
ff
con sord.
a2
ff
Tr-ni
con sord.
ff
P-no
pizz.
fff
pizz.
fff
Archi
pizz.
fff
pizz.
fff

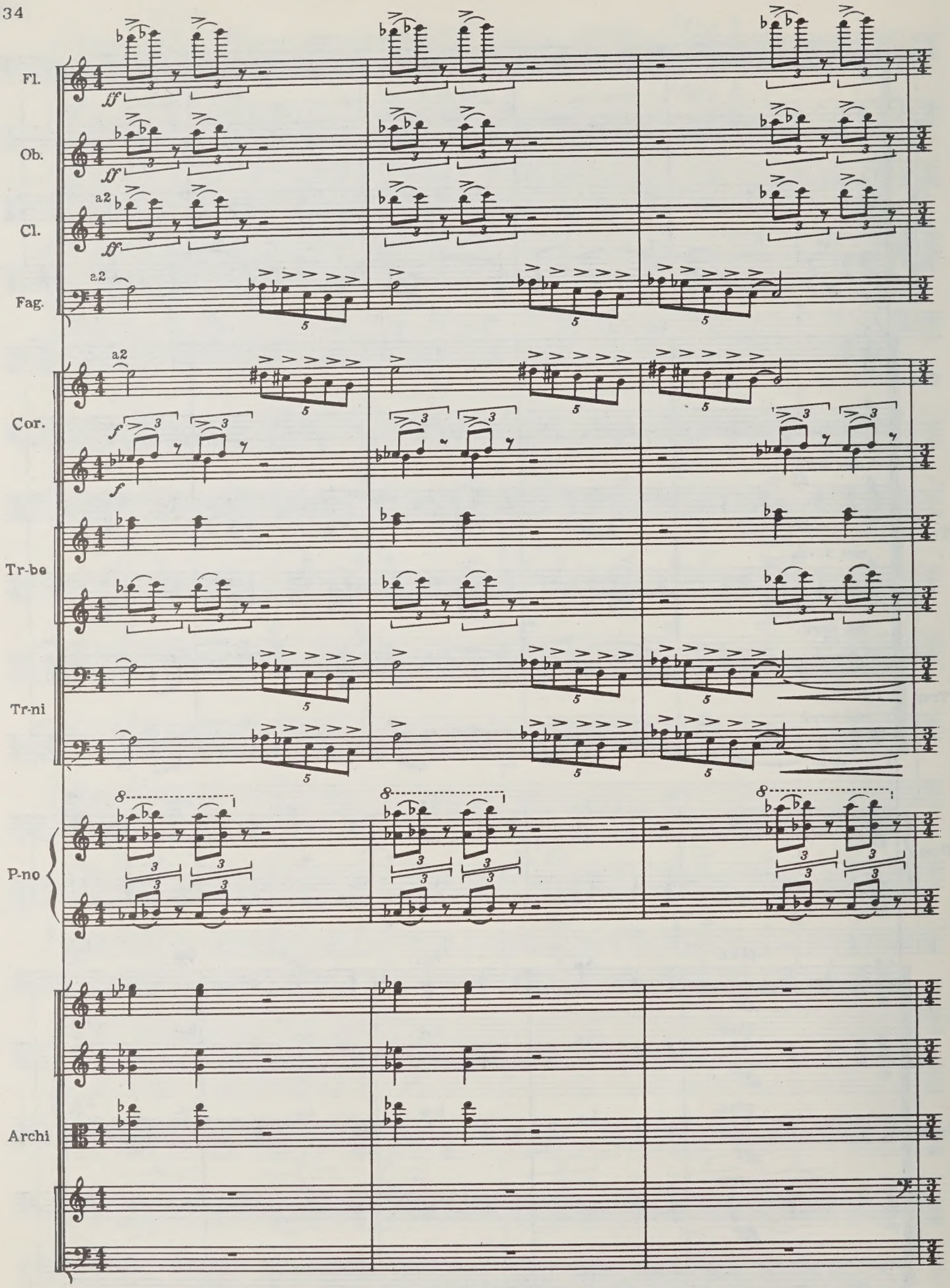
Fl.
Ob.
Cl.
Fag.
Cor.
Tr-be
Tr-ni
P-no
Archi
a2
ff
f

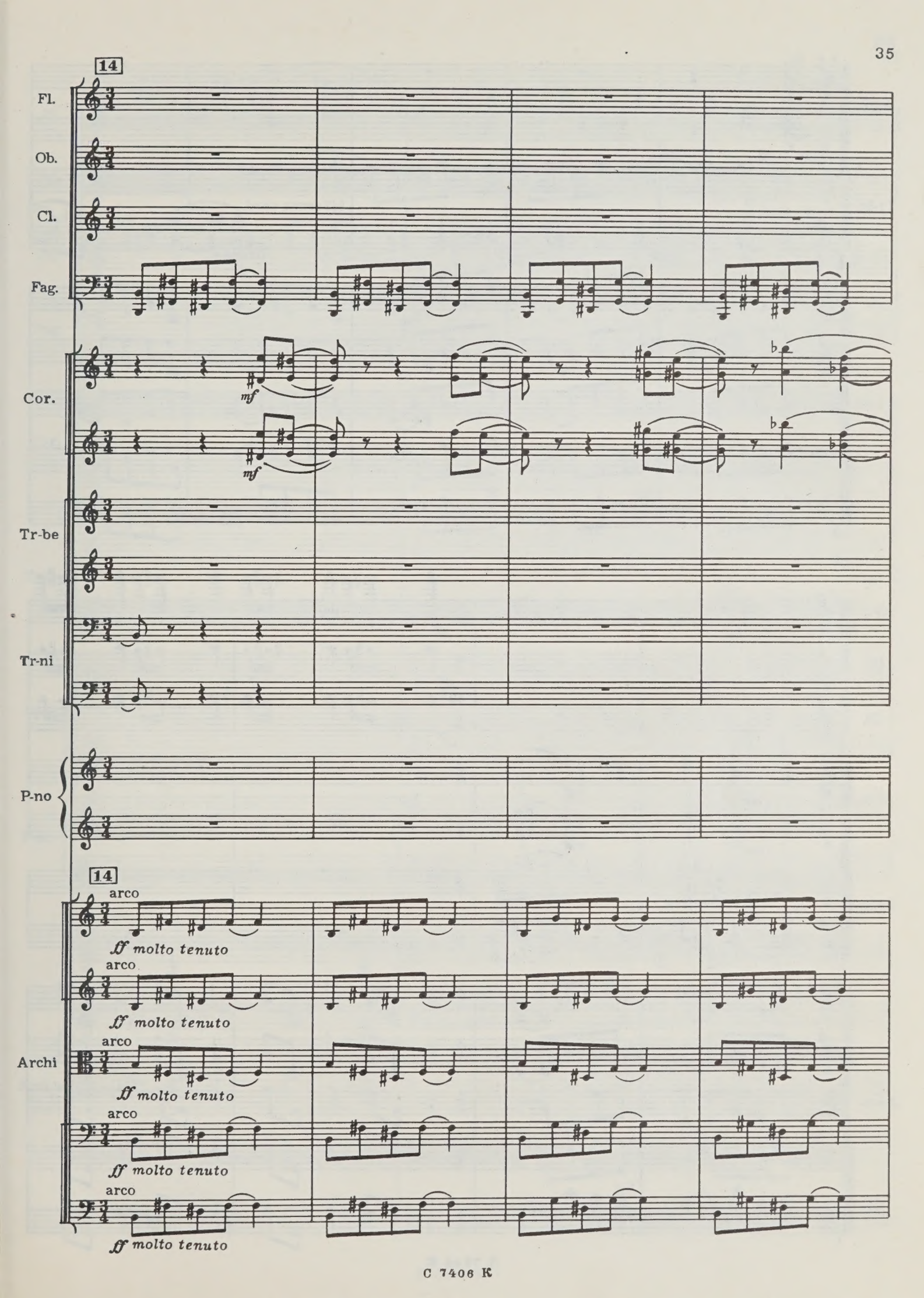
14
Fl.
Ob.
Cl.
Fag.
Cor.
mf
mf
Tr-be
Tr-ni
P-no
14
arco
ff molto tenuto
arco
ff molto tenuto
Archi
arco
ff molto tenuto
arco
ff molto tenuto
arco
ff molto tenuto

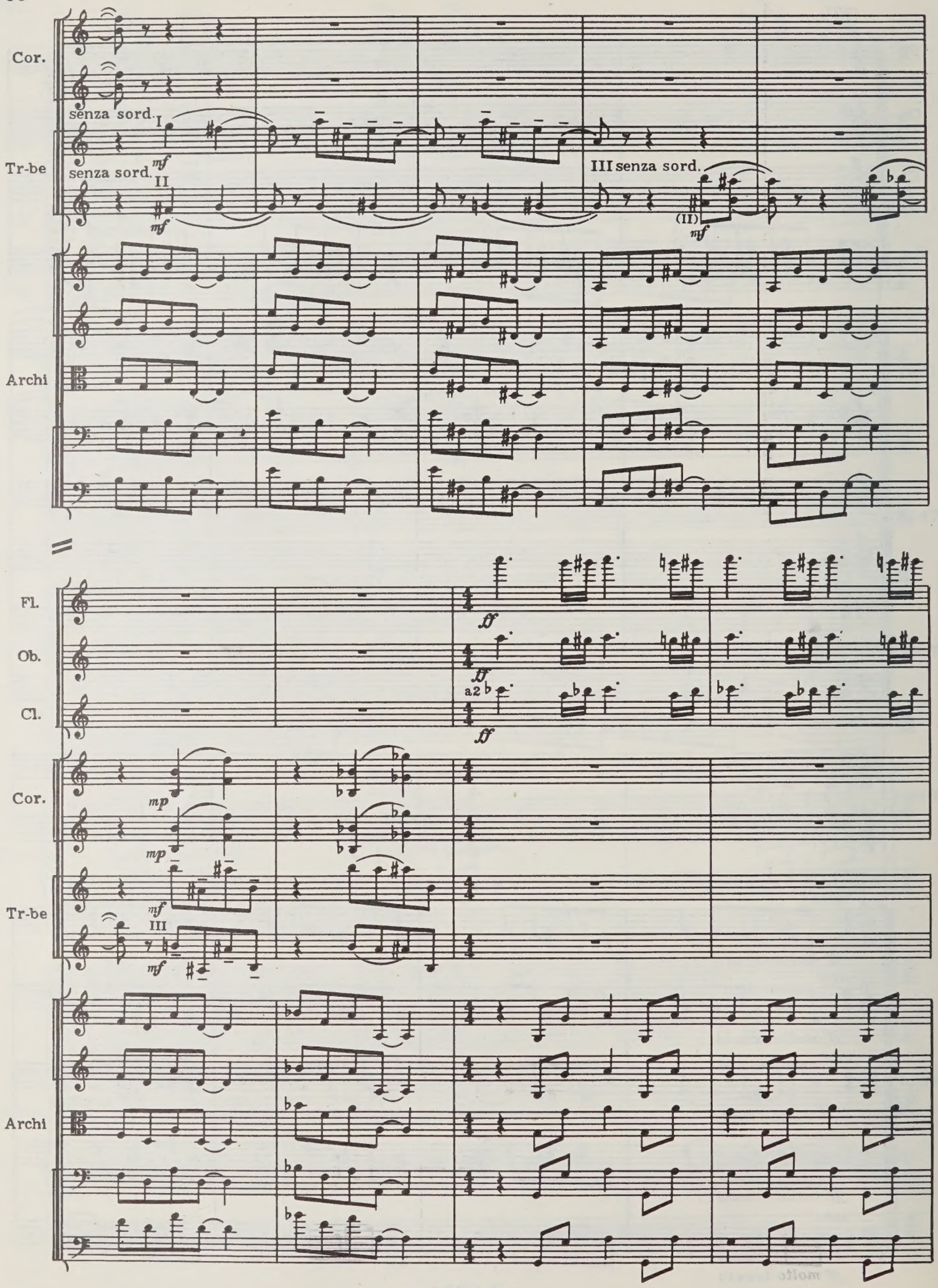
Cor.
senza sord.
I
mf
Tr-be
senza sord.
II
mf
III senza sord.
(II)
mf
Archi
Fl.
ff
Ob.
ff
Cl.
a2
ff
Cor.
mp
mp
Tr-be
mf
III
mf
Archi

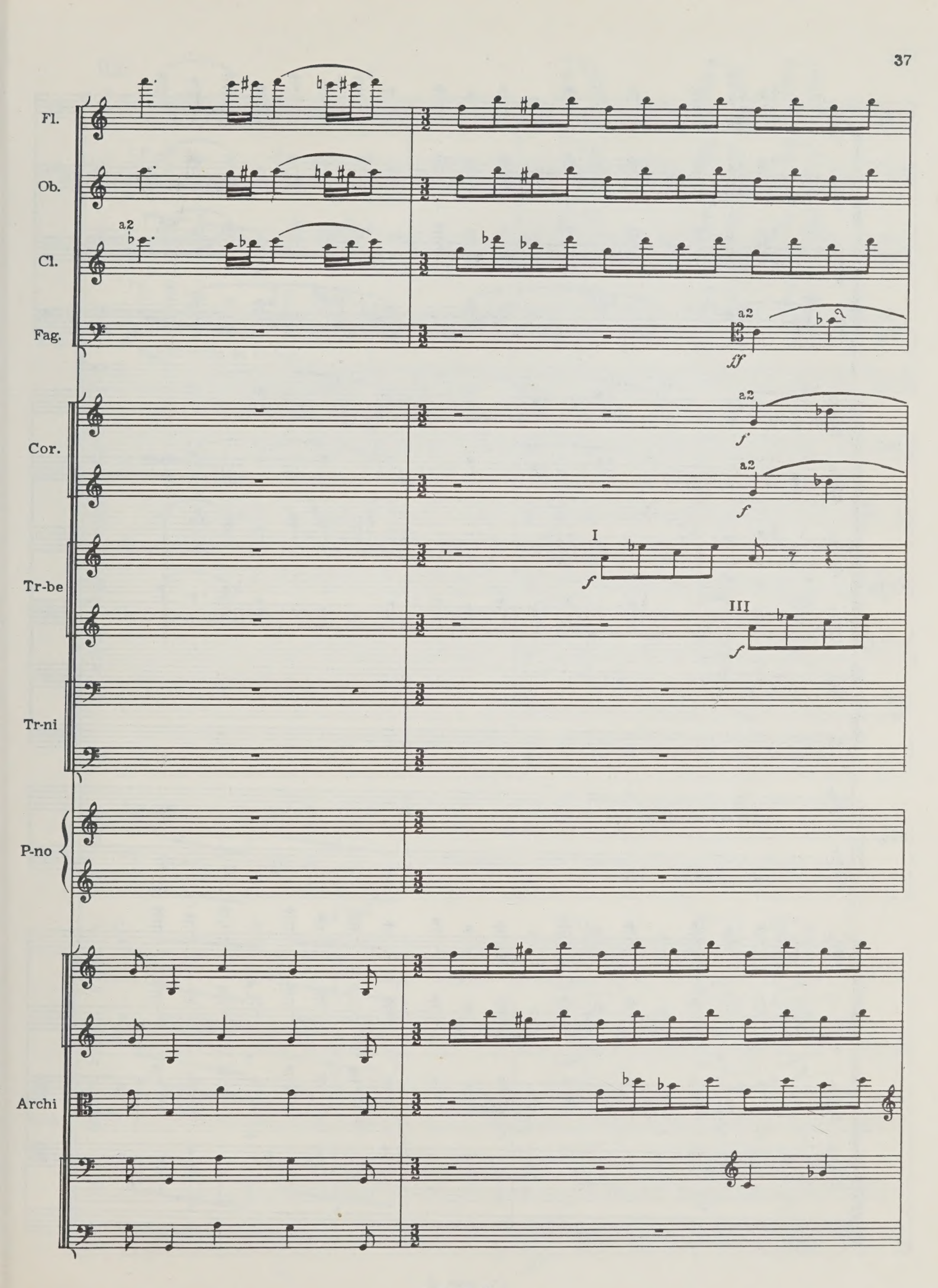
Fl.
Ob.
Cl.
a2
Fag.
a2
ff
Cor.
a2
f
a2
f
Tr-be
I
f
III
f
Tr-ni
P-no
Archi

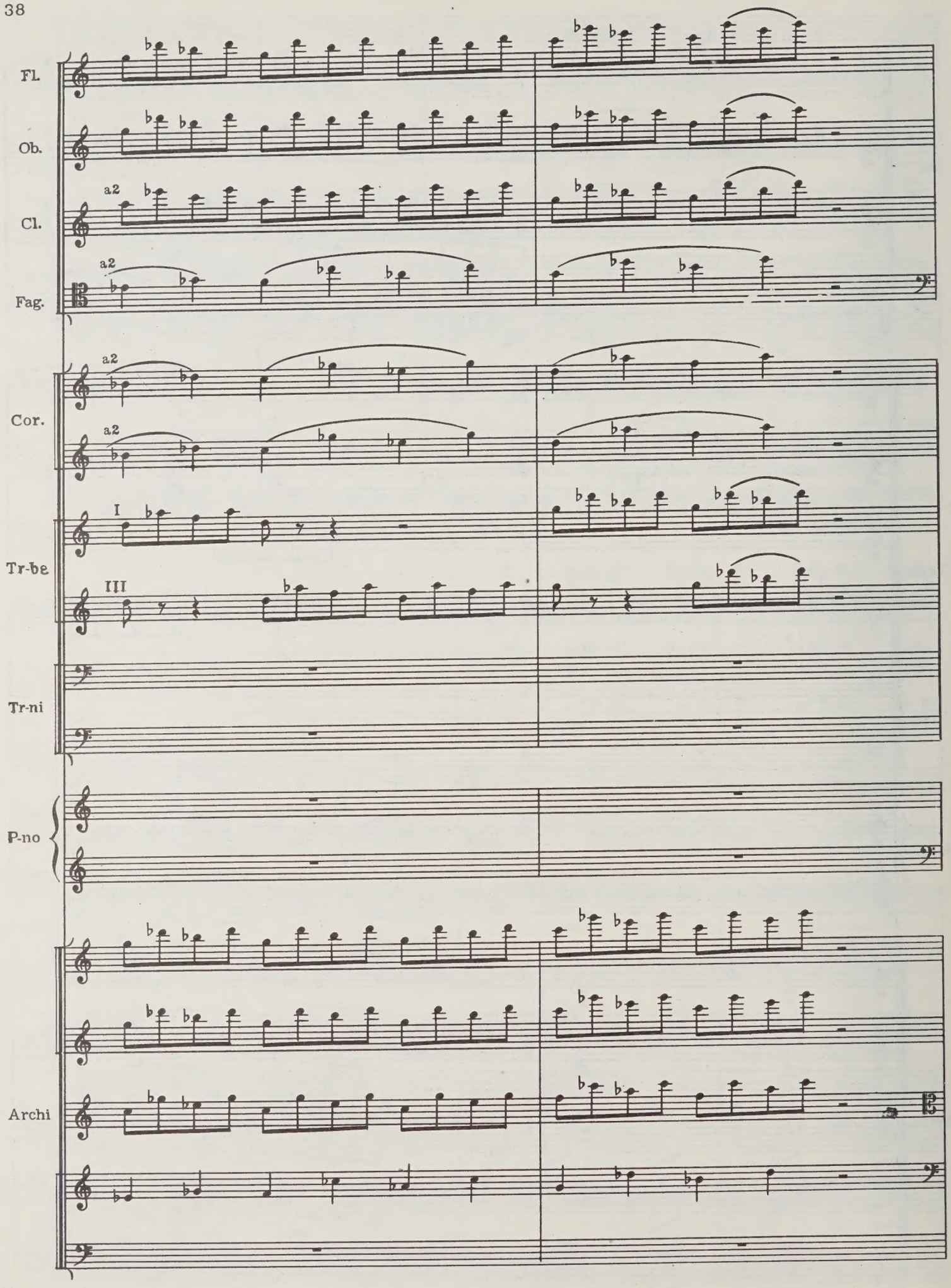
Fl.
Ob.
Cl.
a2
Fag.
a2
Cor.
a2
I
Tr-be
III
Tr-ni
P-no
Archi

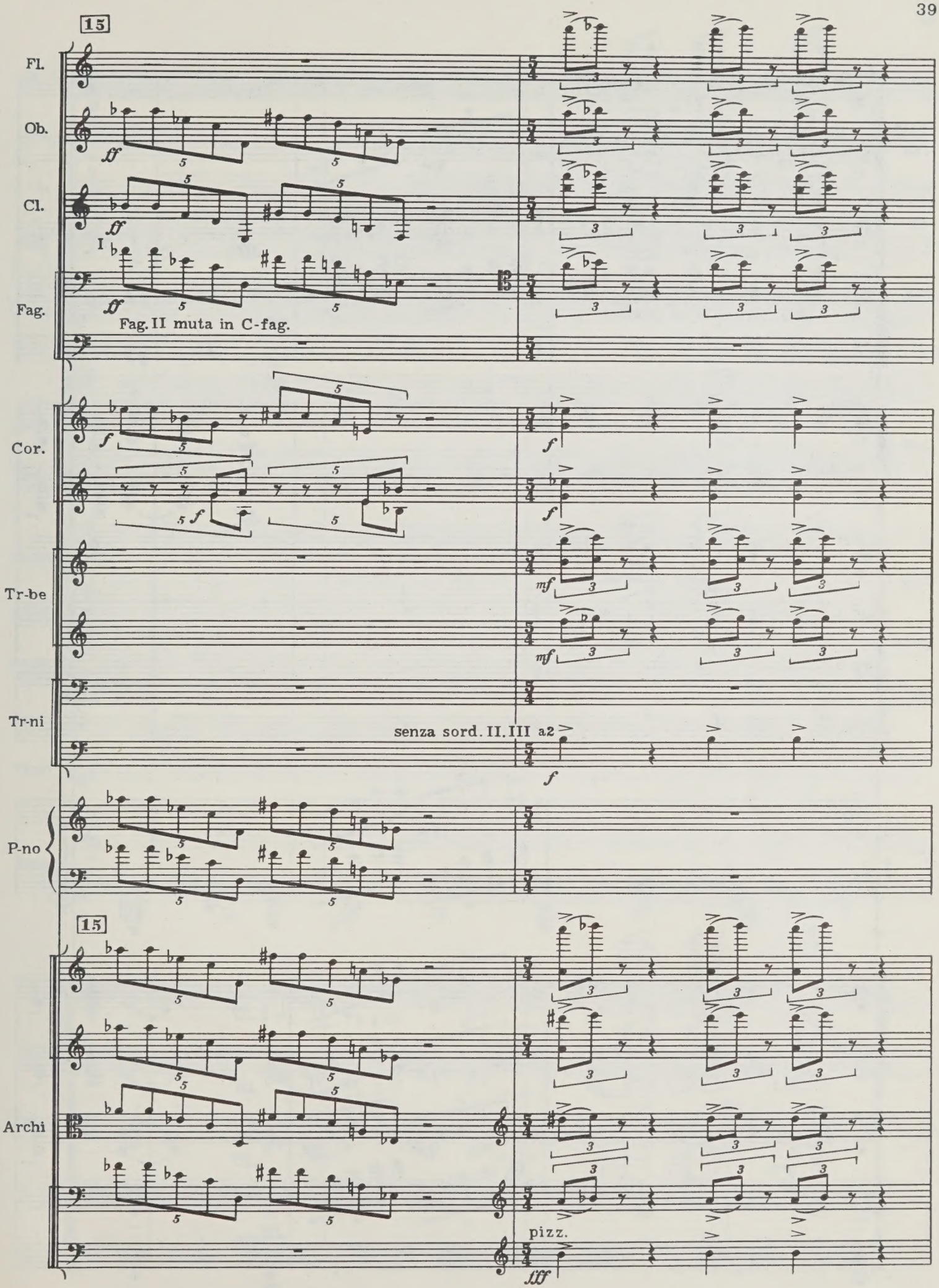
15
Fl.
Ob.
Cl.
Fag.
I
Fag. II muta in C-fag.
Cor.
Tr-be
Tr-ni
senza sord. II. III a2
P-no
15
Archi
pizz.

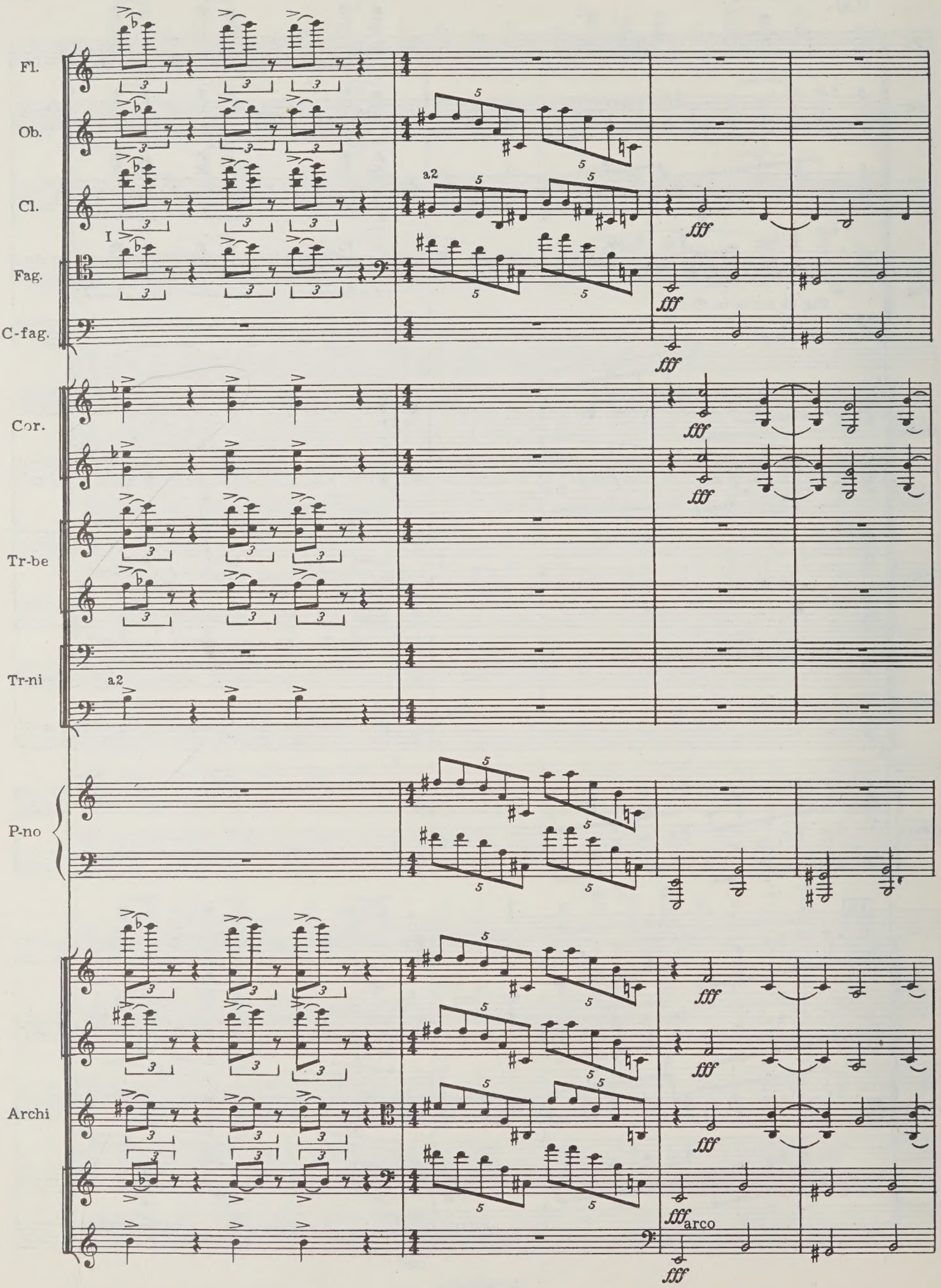
Fl.
Ob.
Cl.
a2
I
Fag.
C-fag.
Cor.
Tr-be
Tr-ni
a2
P-no
Archi
fff
fff arco

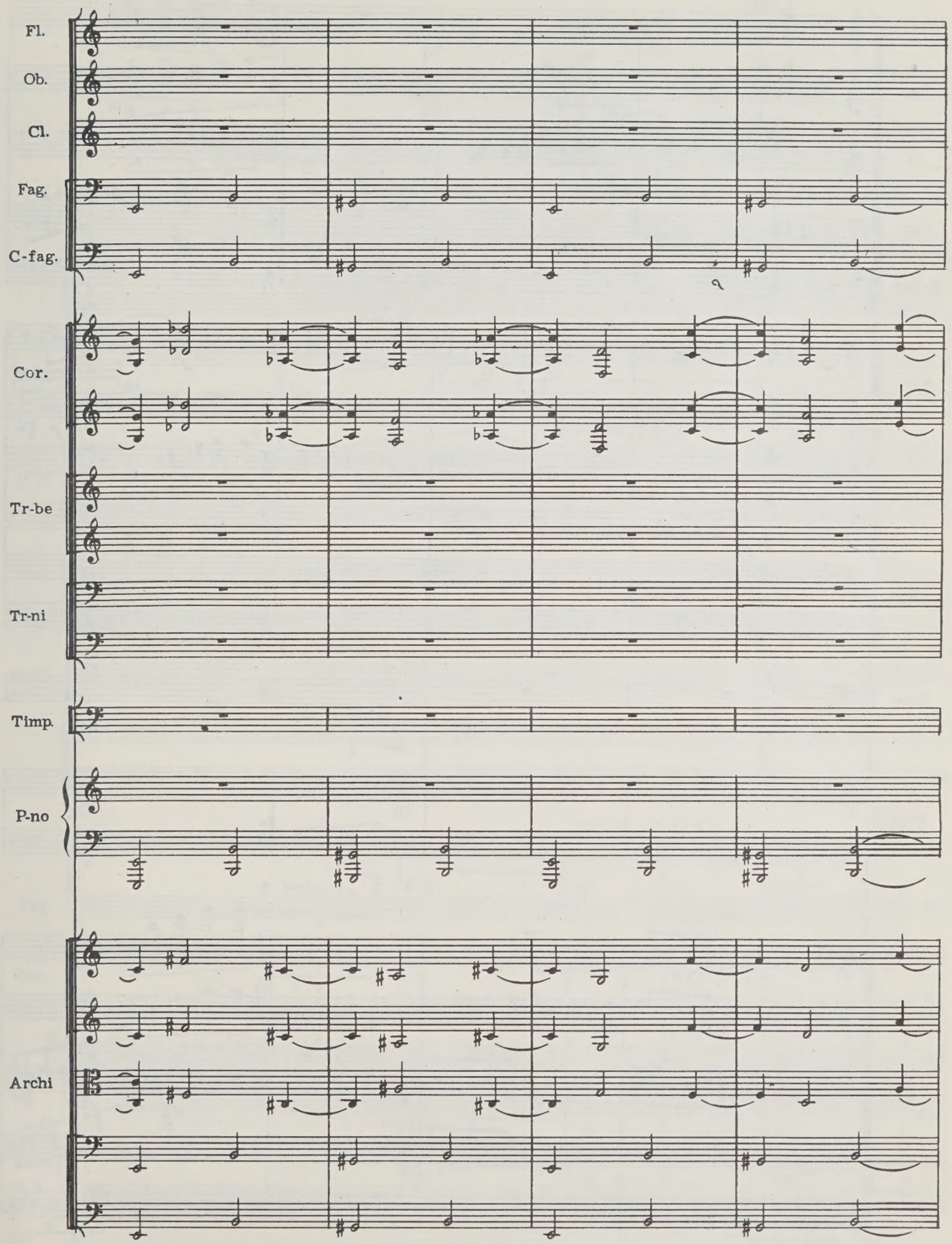
Fl.
Ob.
Cl.
Fag.
C-fag.
Cor.
Tr-be
Tr-ni
Timp.
P-no
Archi

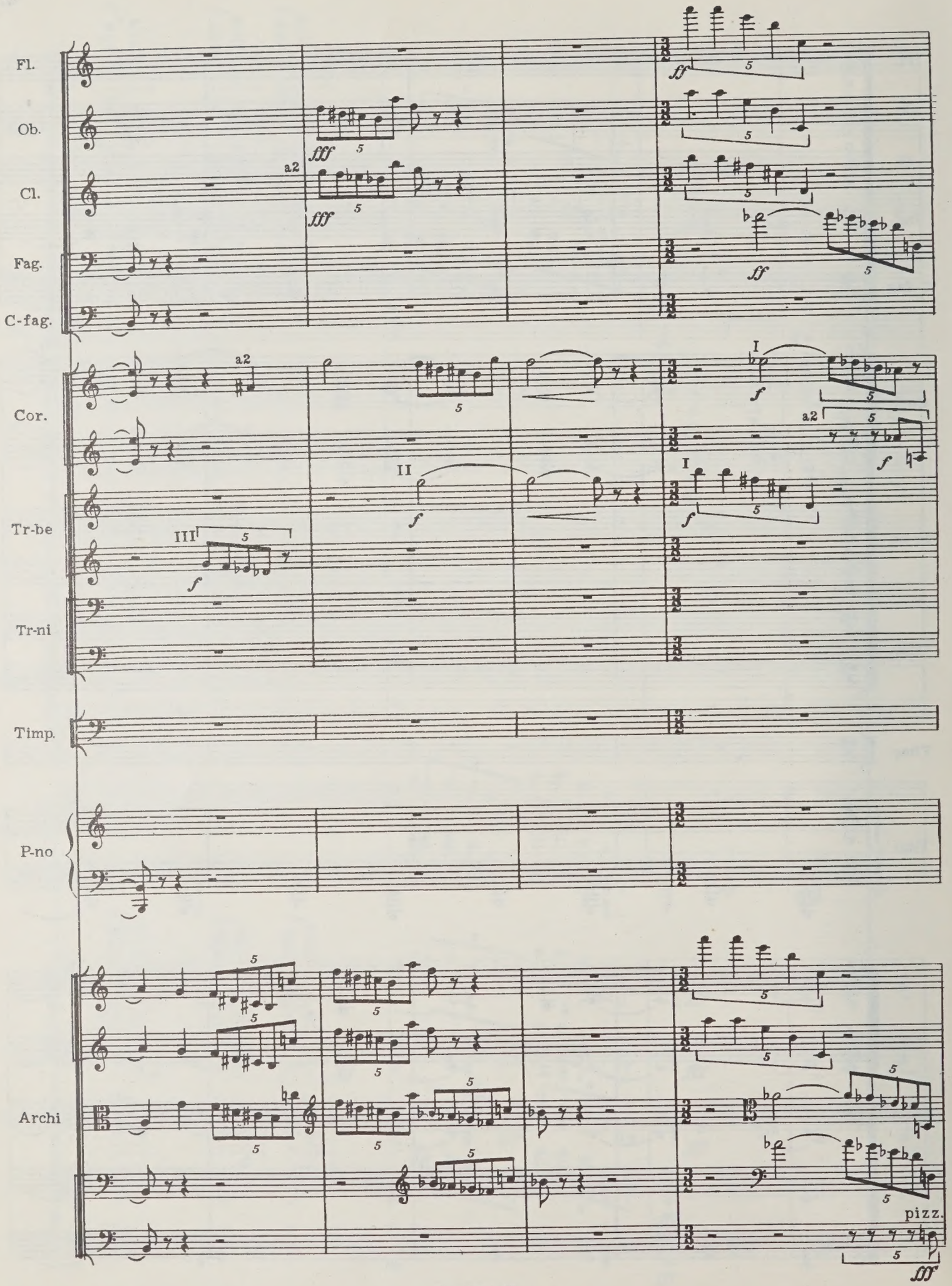
Fl.
Ob.
Cl.
Fag.
C-fag.
Cor.
Tr-be
Tr-ni
Timp.
P-no
Archi
a2
fff
ff
f
I
II
III
pizz.

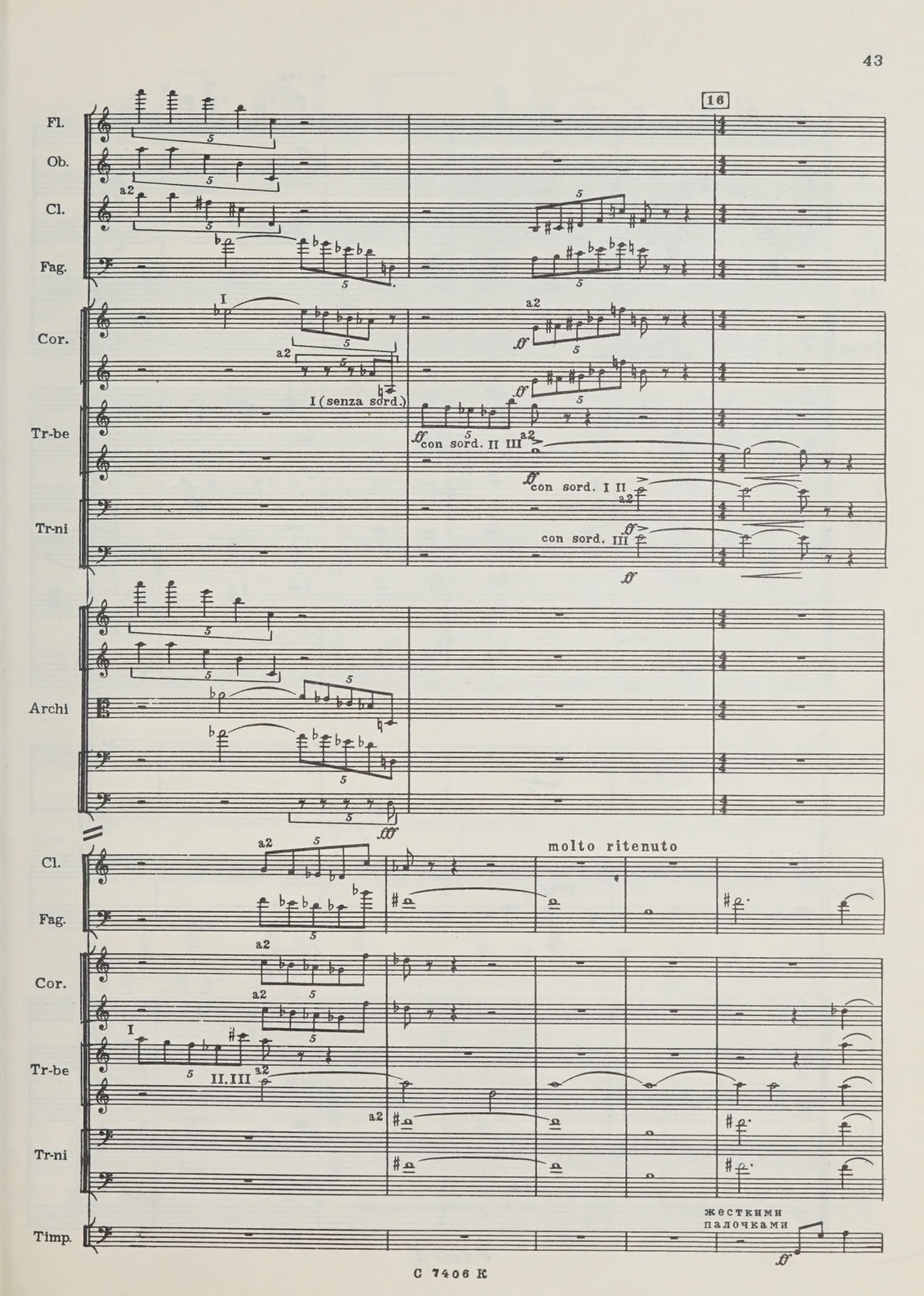
16
Fl.
Ob.
Cl.
Fag.
Cor.
Tr-be
Tr-ni
Archi
Cl.
Fag.
Cor.
Tr-be
Tr-ni
Timp.
a2
I
I (senza sord.)
ff con sord. II III
ff con sord. I II
ff con sord. III
fff
molto ritenuto
II. III
жесткими
палочками

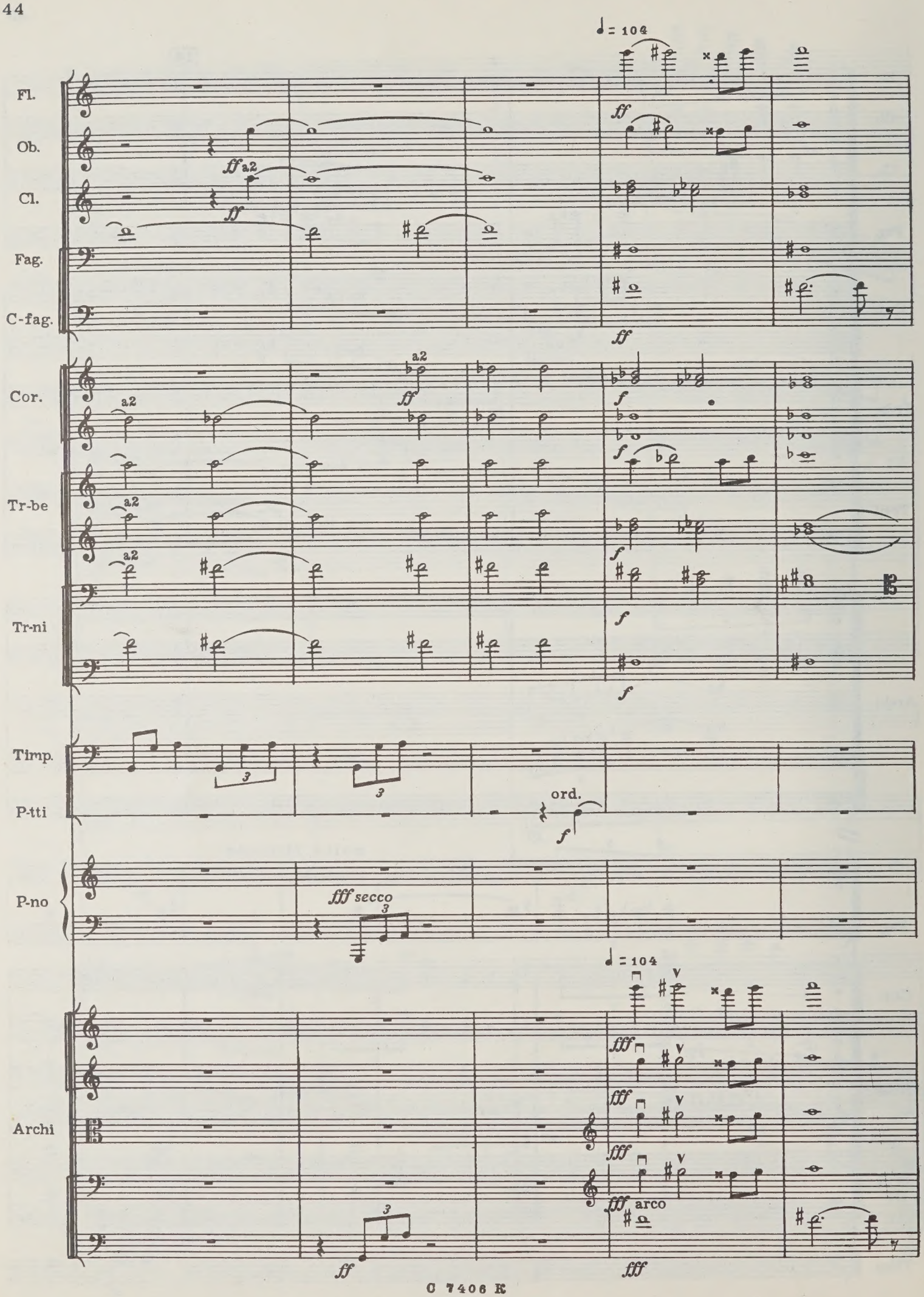
♩= 104
Fl.
Ob.
Cl.
Fag.
C-fag.
Cor.
Tr-be
Tr-ni
Timp.
P-tti
P-no
Archi
ff
a2
f
ord.
fff secco
arco

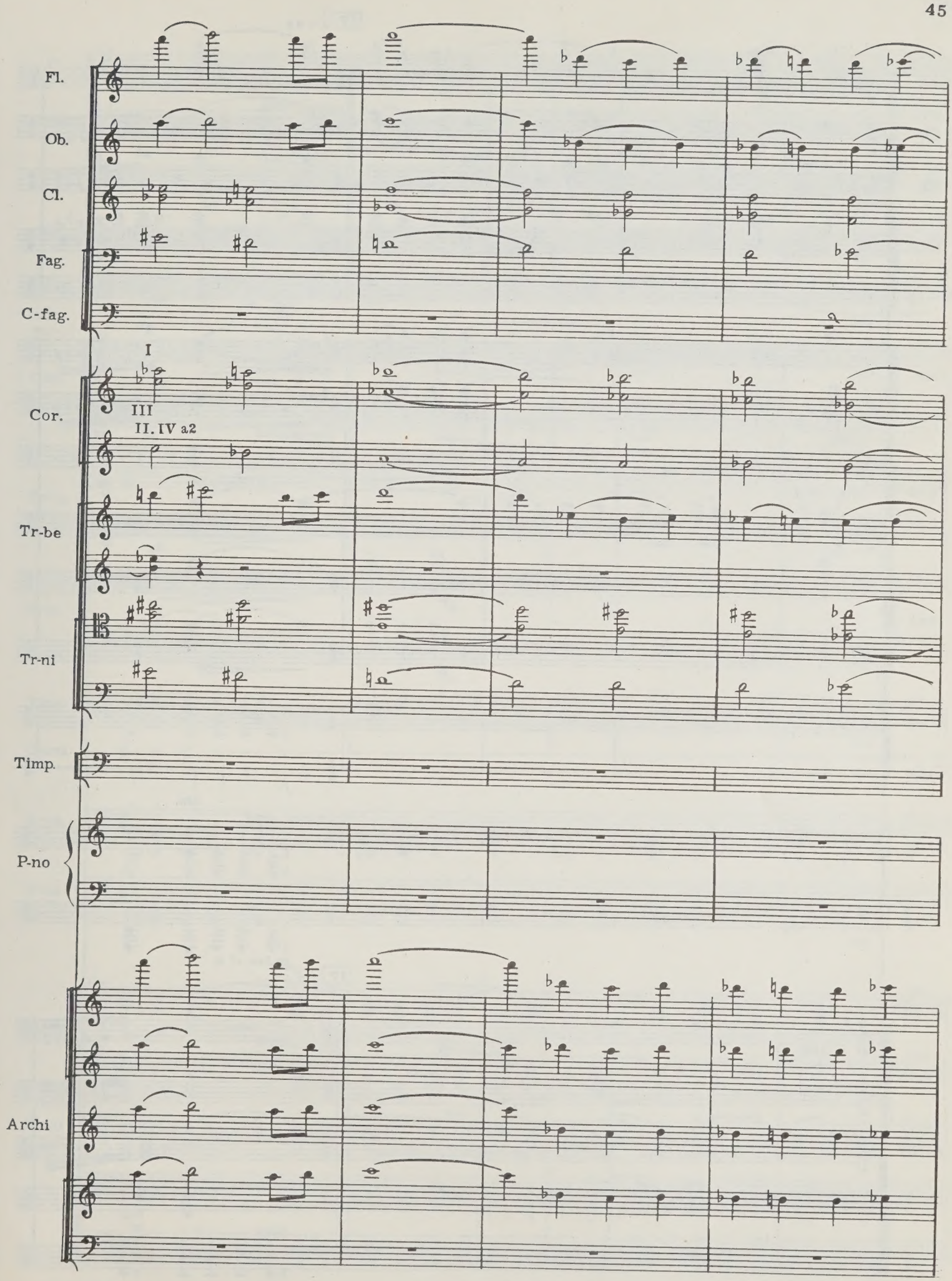
Fl.
Ob.
Cl.
Fag.
C-fag.
I
III
II. IV a2
Cor.
Tr-be
Tr-ni
Timp.
P-no
Archi

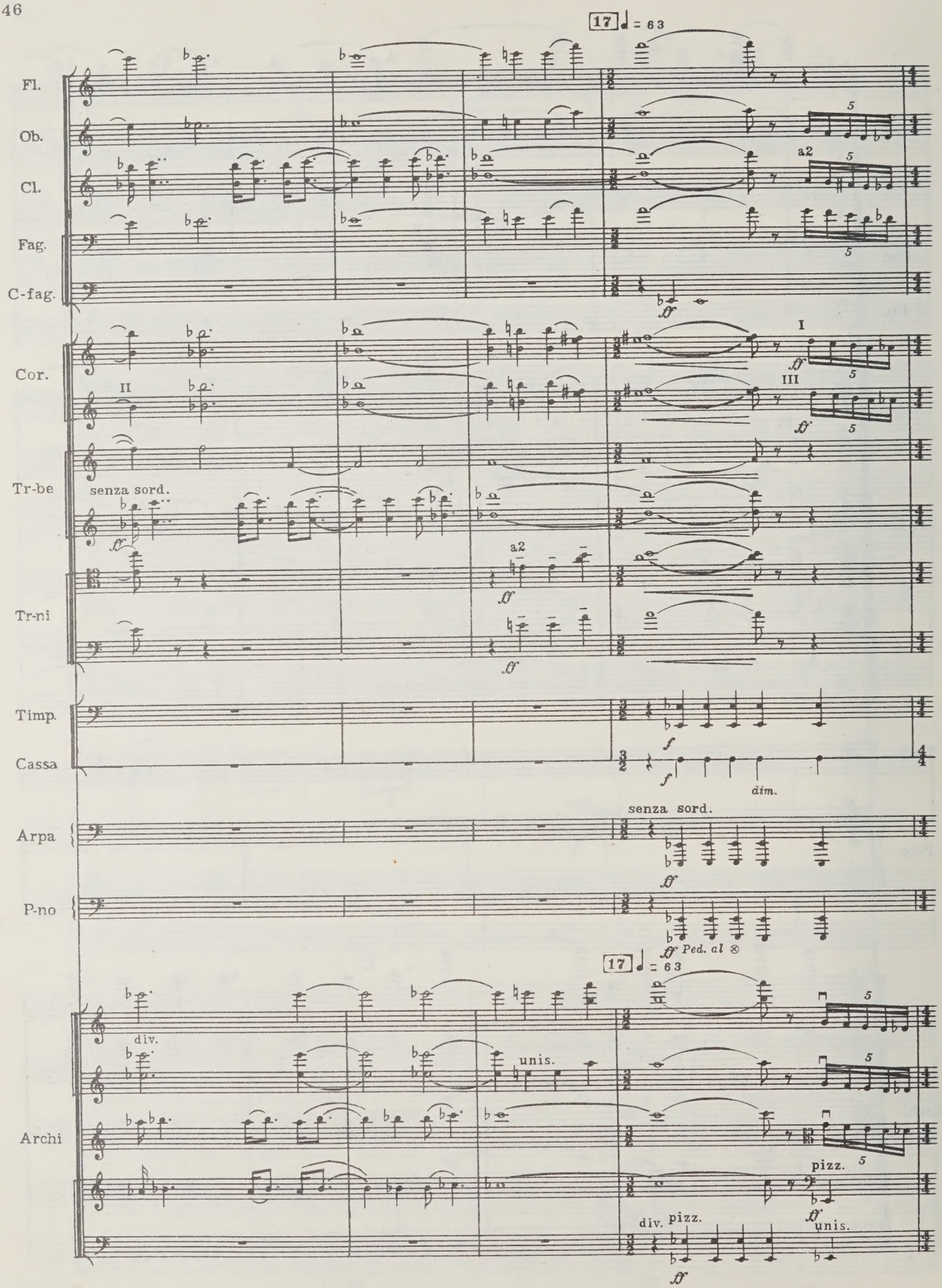
17 ♩ = 63
Fl.
Ob.
Cl.
a2
Fag.
C-fag.
ff
Cor.
I
II
III
ff
Tr-be
senza sord.
ff
a2
Tr-ni
ff
Timp.
f
Cassa
f
dim.
Arpa
senza sord.
ff
P-no
ff Ped. al ⊗
17 ♩ = 63
Archi
div.
unis.
pizz.
div. pizz.
unis.
ff

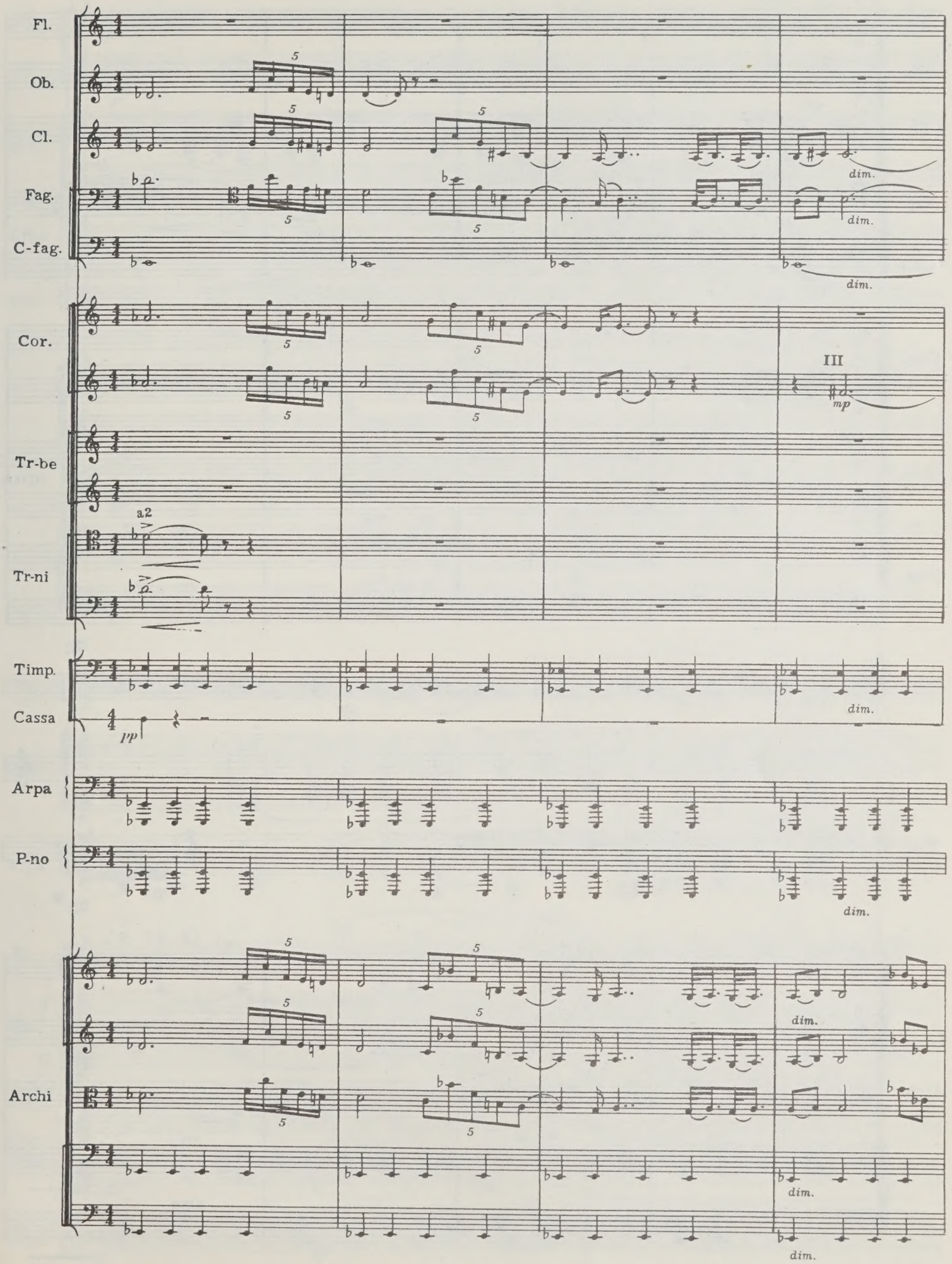
Fl.
Ob.
Cl.
Fag.
C-fag.
Cor.
Tr-be
Tr-ni
Timp.
Cassa
Arpa
P-no
Archi
dim.
III
mp
a2
pp

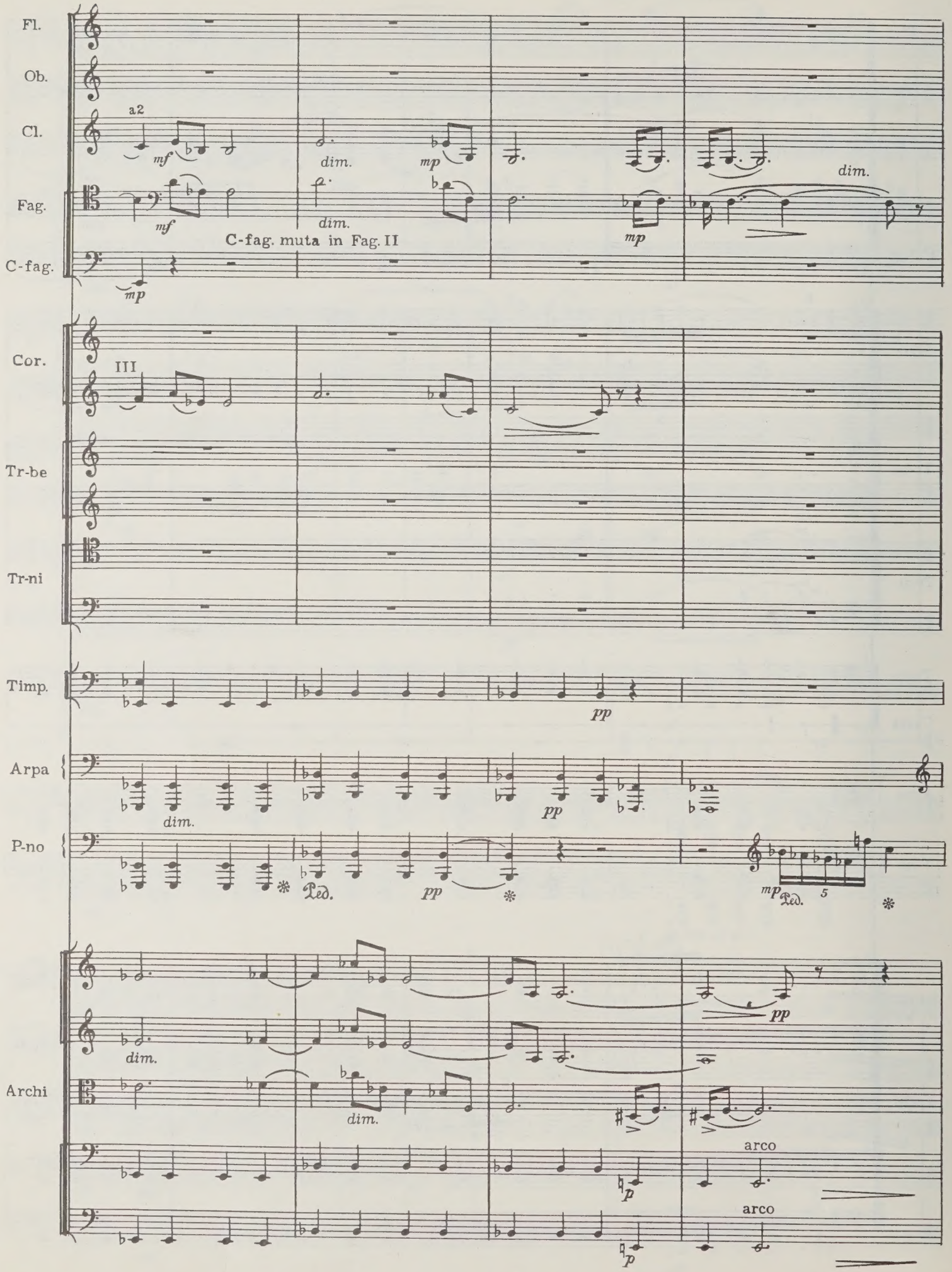
Fl.
Ob.
Cl.
a2
mf
dim.
mp
dim.
Fag.
mf
dim.
mp
C-fag. muta in Fag. II
C-fag.
mp
Cor.
III
Tr-be
Tr-ni
Timp.
pp
Arpa
dim.
pp
P-no
Ped.
pp
mp
Ped.
5
Archi
dim.
pp
dim.
arco
p
arco
p

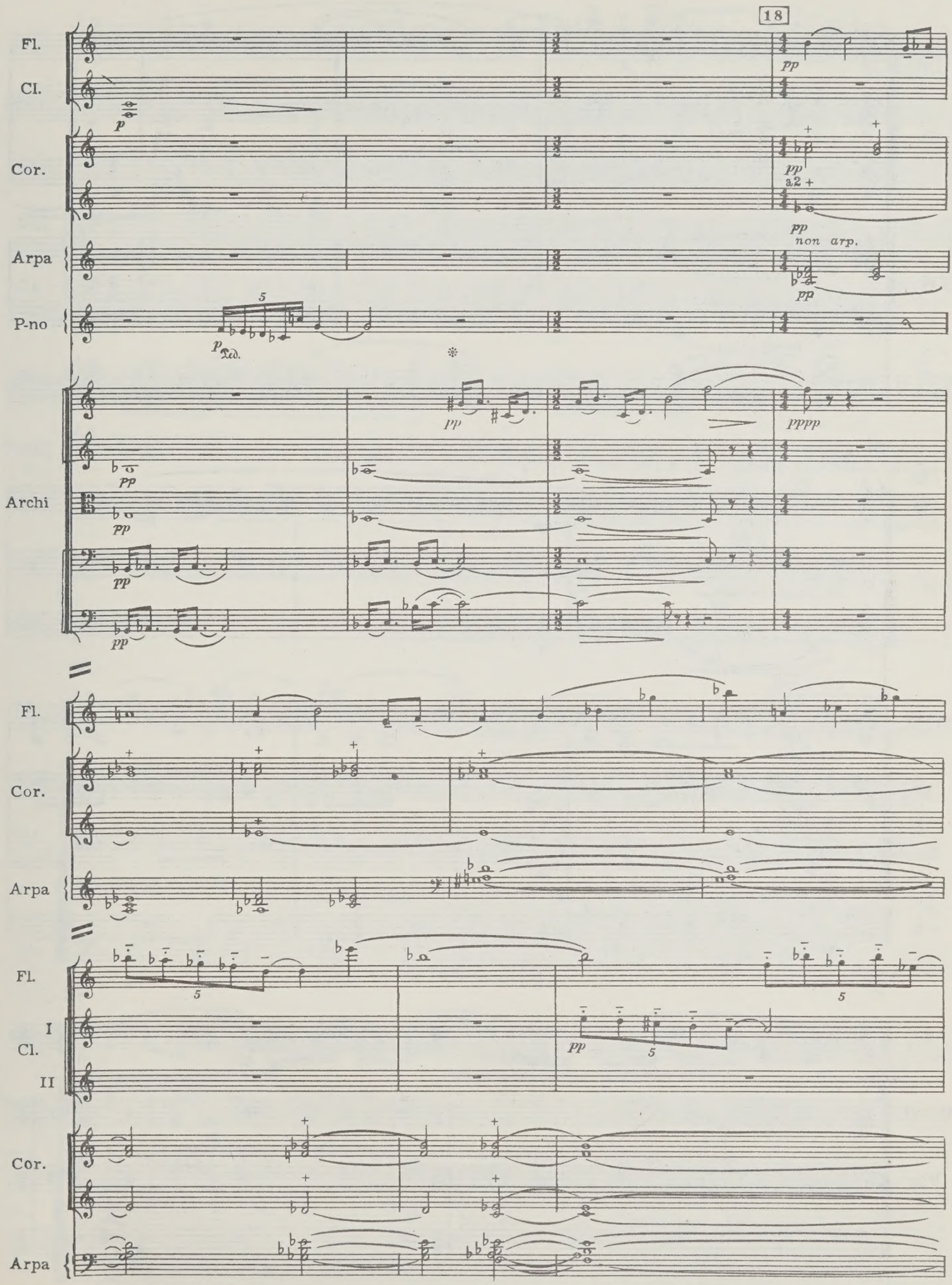
18
Fl.
Cl.
Cor.
Arpa
P-no
Archi
a2
non arp.
Fl.
Cor.
Arpa
Fl.
I
Cl.
II
Cor.
Arpa

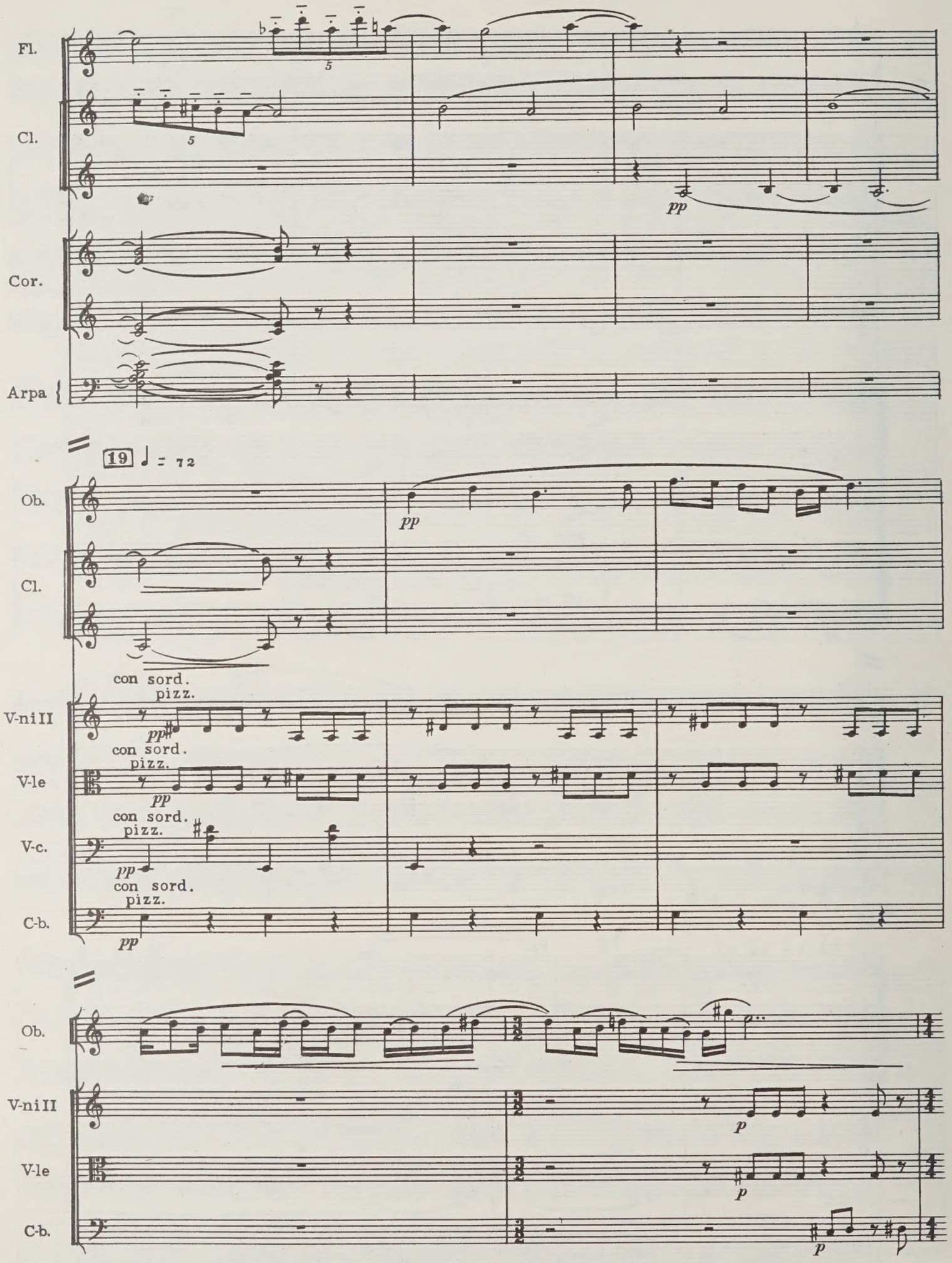
Fl.
Cl.
Cor.
Arpa
19 ♩ = 72
Ob.
Cl.
con sord.
pizz.
V-ni II
V-le
V-c.
C-b.
pp
p

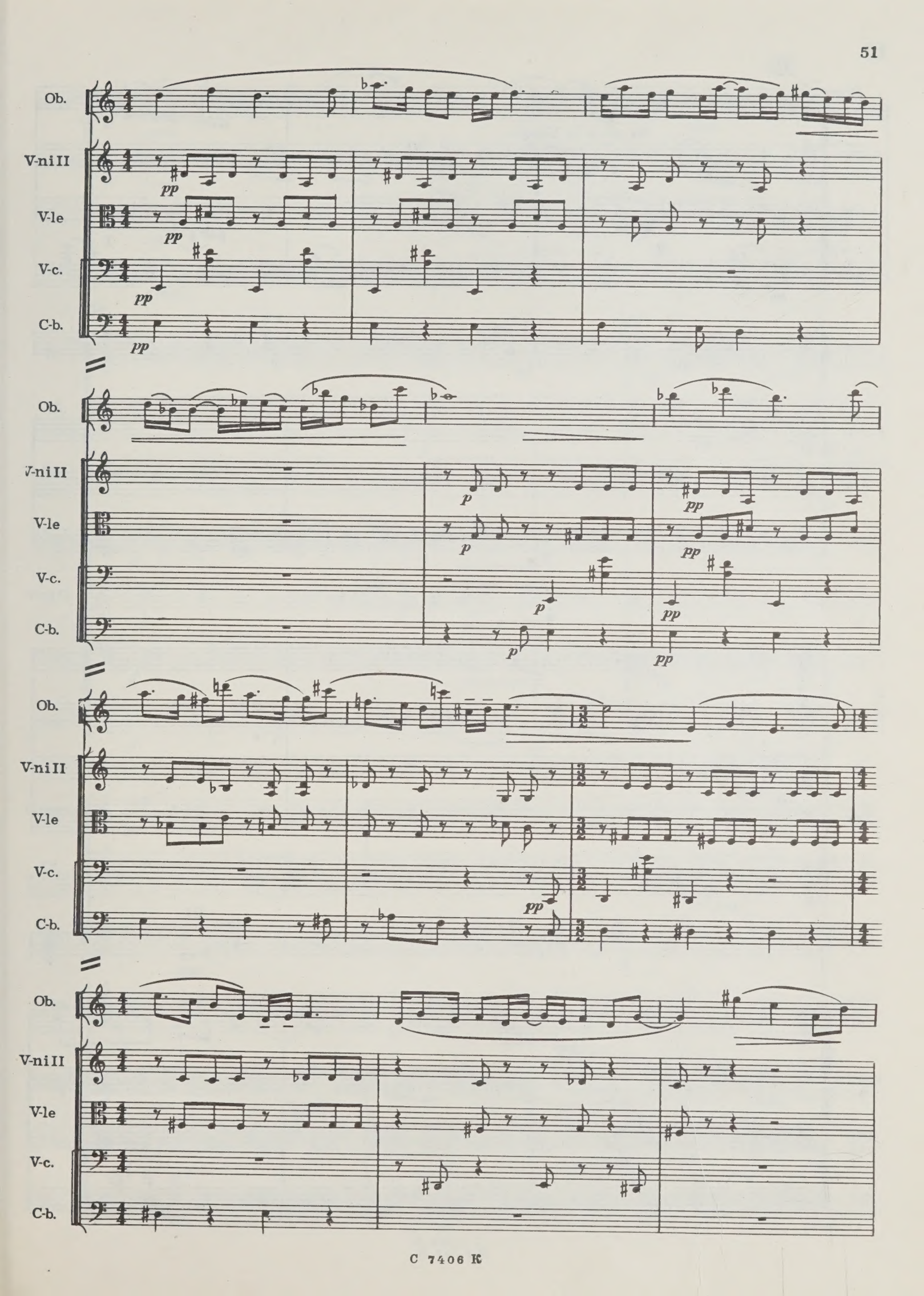
Ob.
V-ni II
V-le
V-c.
C-b.
pp
p

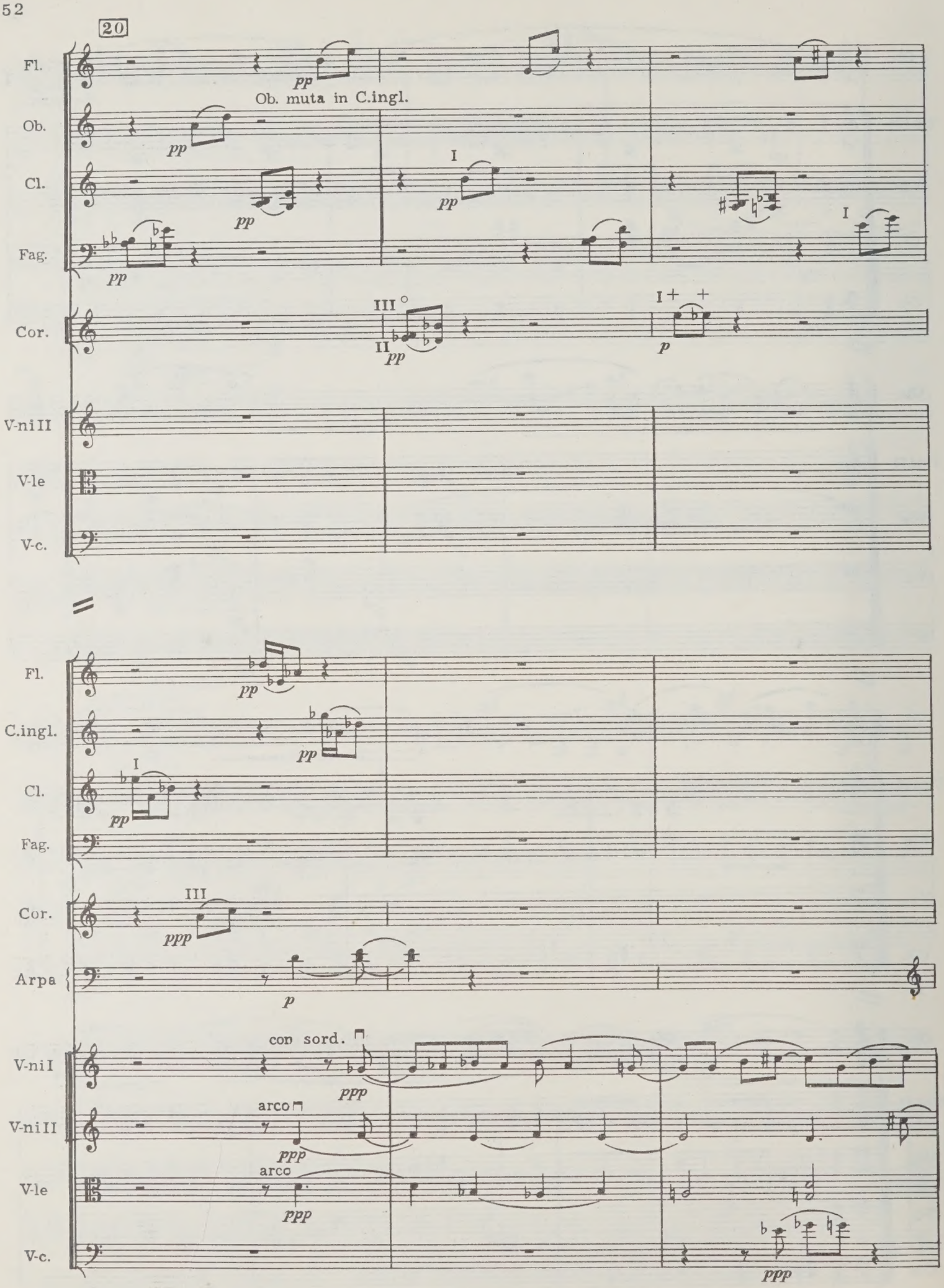
20
Fl.
Ob.
Cl.
Fag.
Cor.
V-ni II
V-le
V-c.
pp
Ob. muta in C.ingl.
I
III
II
p
C.ingl.
ppp
Arpa
con sord.
arco
V-ni I

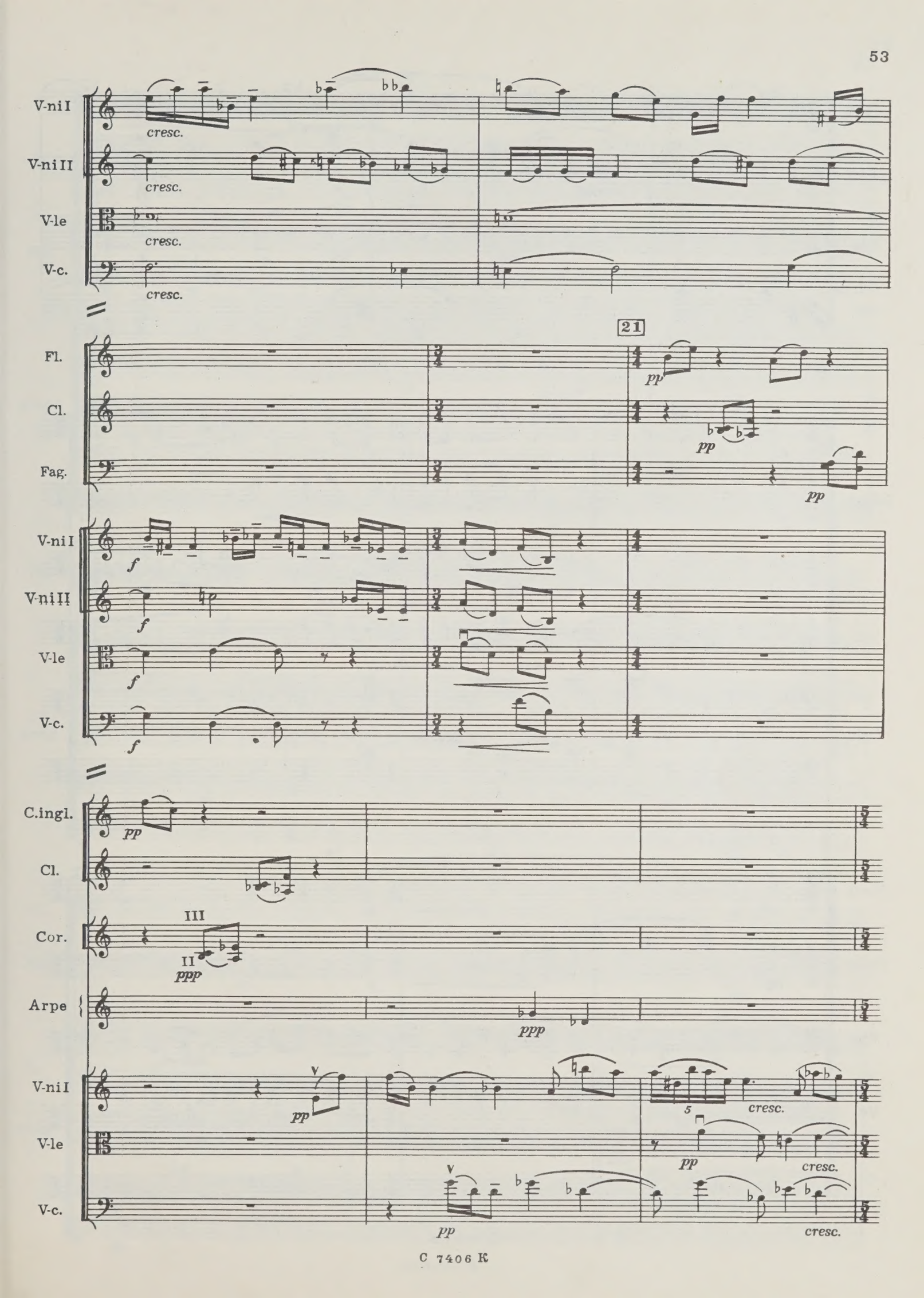
V-ni I
V-ni II
V-le
V-c.
cresc.
Fl.
Cl.
Fag.
21
pp
V-ni I
V-ni II
V-le
V-c.
f
C.ingl.
Cl.
Cor.
III
II
ppp
Arpe
ppp
V-ni I
V-le
V-c.
V
pp
5
cresc.

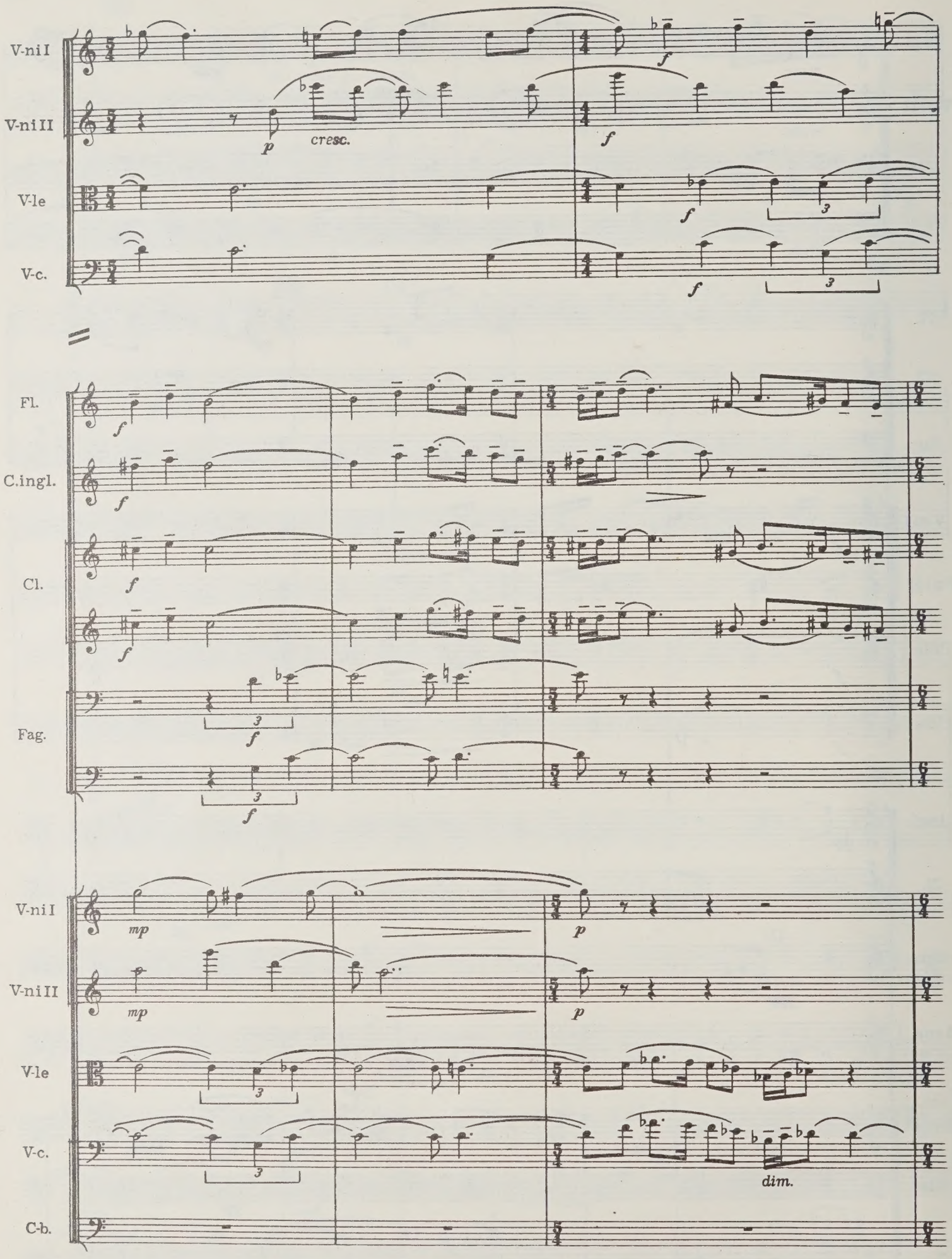
V-ni I
V-ni II
V-le
V-c.
p
cresc.
f
Fl.
C.ingl.
Cl.
Fag.
mp
dim.
C-b.

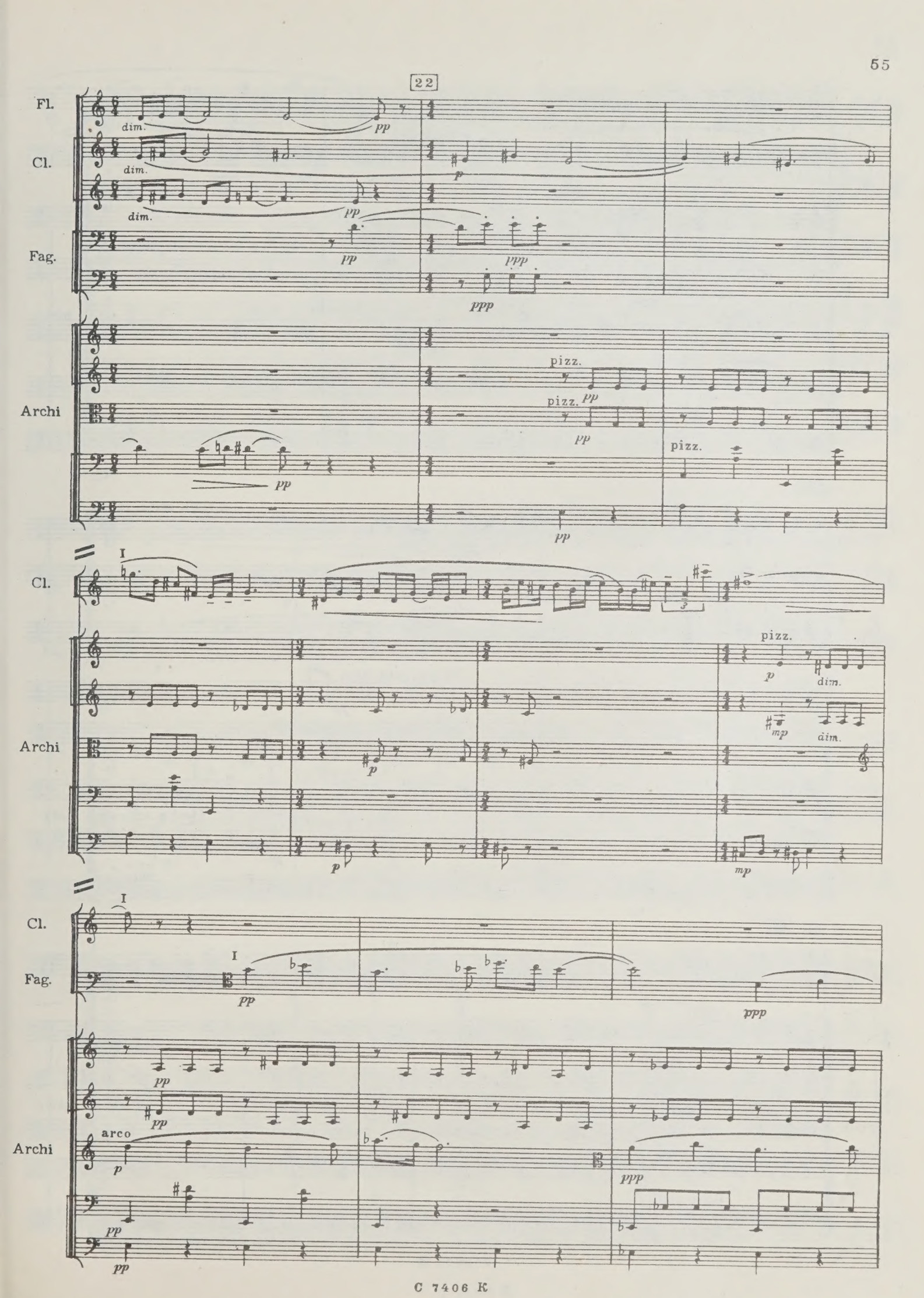
22
Fl.
Cl.
Fag.
Archi
dim.
pp
p
ppp
pizz.
arco
I
mp

C.ingl.

Fag.

Archi

C.ingl. muta in Ob.

C.ingl.

Cl.

Fag.

V-no solo arco

Archi

3 V-le sole

2 V-c soli

I V-c solo

23

Fl.

tutti arco

arco

tutte

tutti arco

tutti arco

Archi

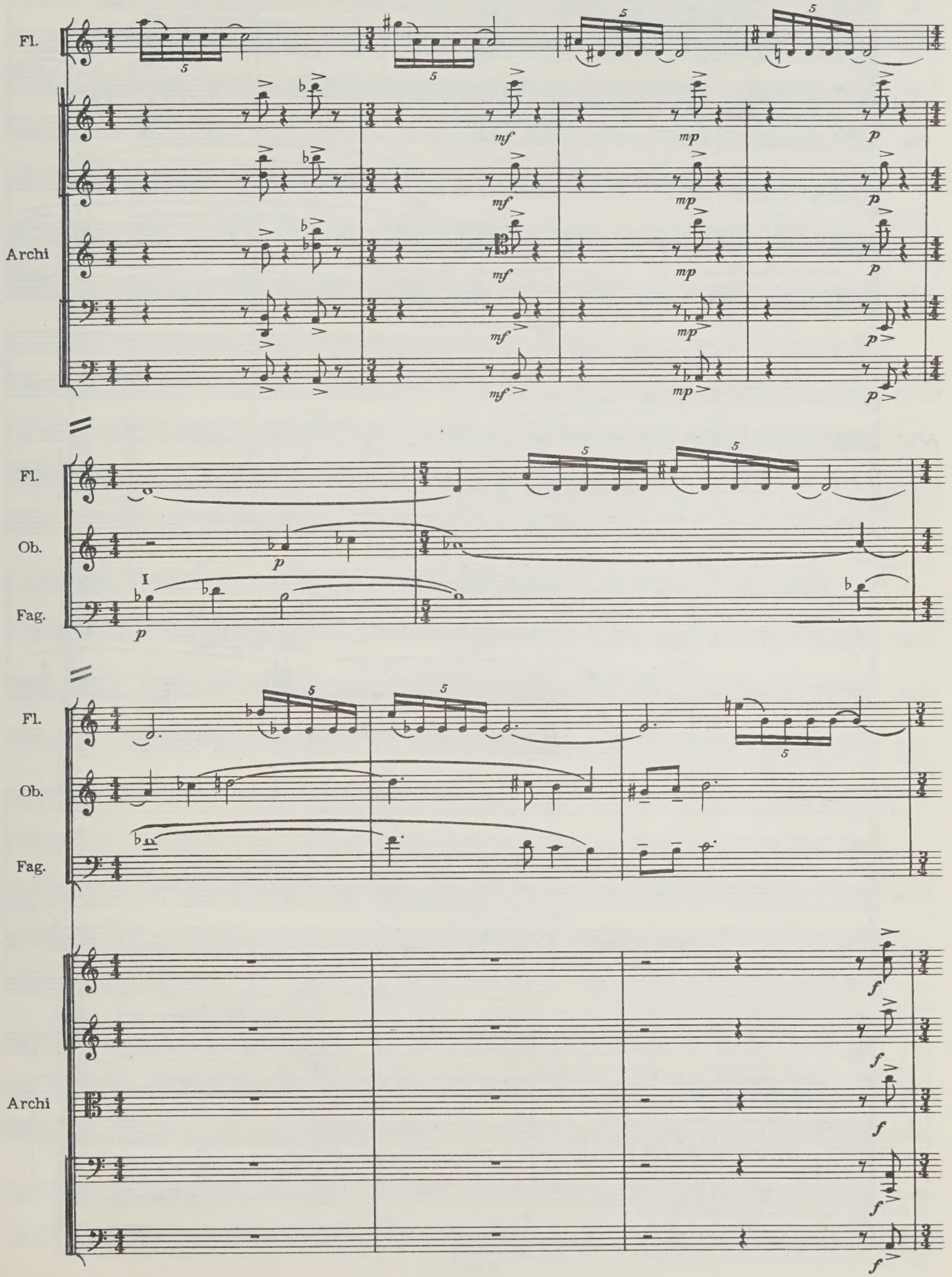
Fl.
Archi
Fl.
Ob.
Fag.
I
Fl.
Ob.
Fag.
Archi

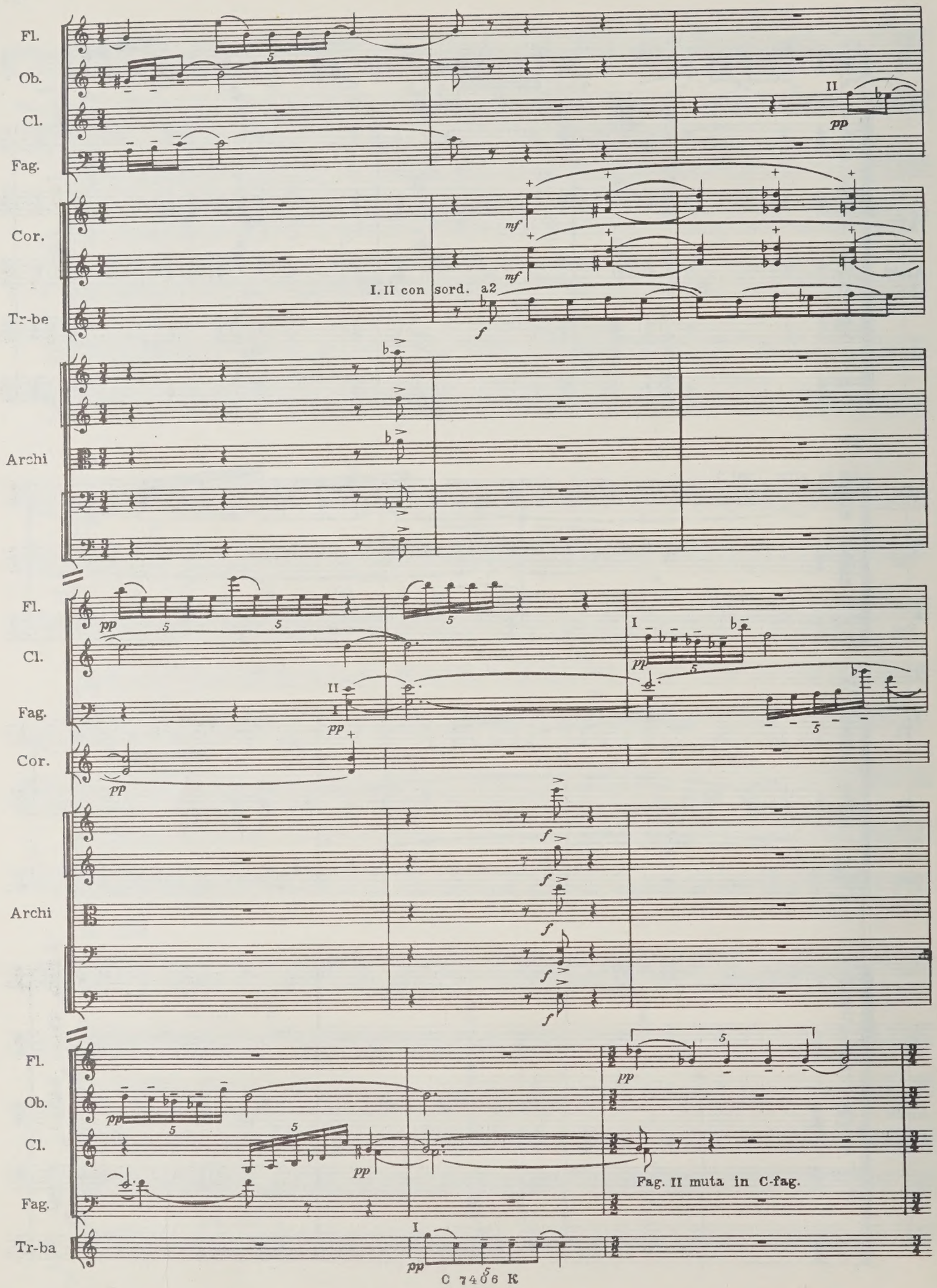
Fl.
Ob.
Cl.
Fag.
Cor.
Tr-be
Archi
I. II con sord. a2
Fl.
Cl.
Fag.
Cor.
Archi
Fl.
Ob.
Cl.
Fag.
Tr-ba
Fag. II muta in C-fag.

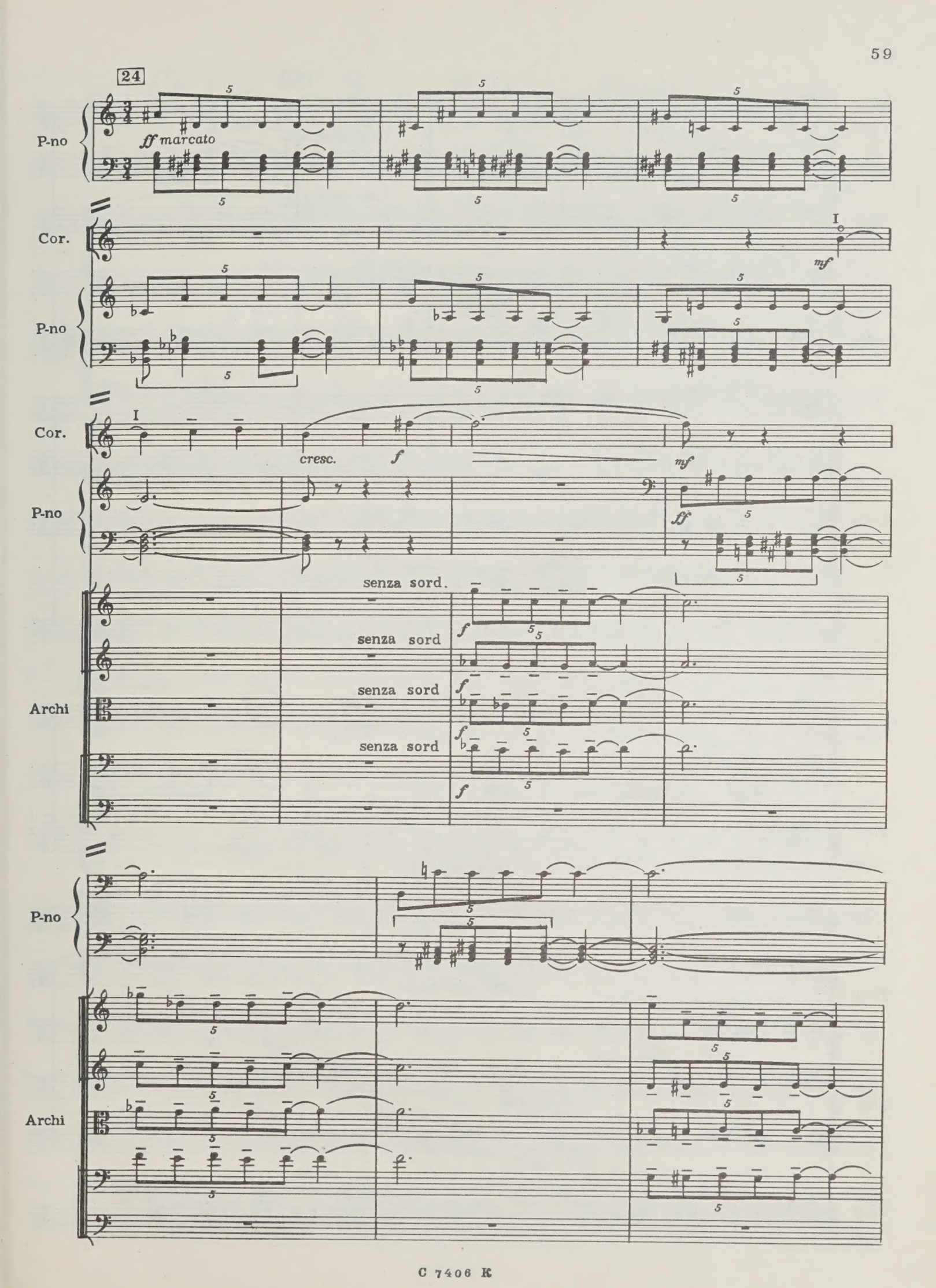
24
P-no
ff marcato
Cor.
I
mf
P-no
Cor.
I
cresc.
f
mf
P-no
ff
senza sord.
senza sord
senza sord
senza sord
Archi
P-no
Archi

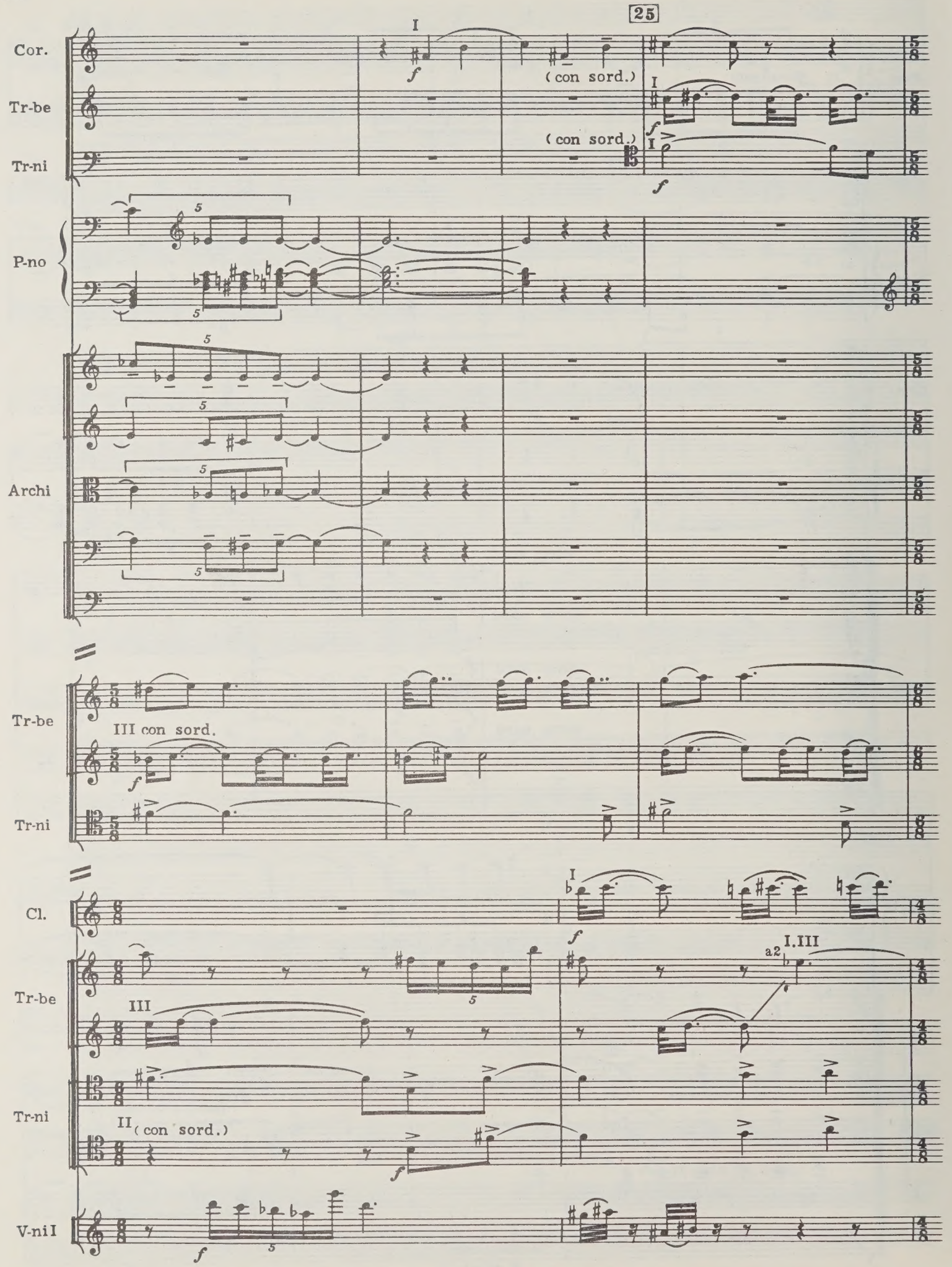
25
Cor.
Tr-be
Tr-ni
P-no
Archi
Tr-be
Tr-ni
Cl.
Tr-be
Tr-ni
V-ni I
(con sord.)
(con sord.)
III con sord.
a2
I.III
(con sord.)

Cl.

Tr-be

senza sord.

dim.

Tr-ni

Tr-be

V-ni I

V-ni II

V-le

Cl.

cresc.

cresc.

Tr-be

V-ni I

V-ni II

V-le

V-c.

C-b.

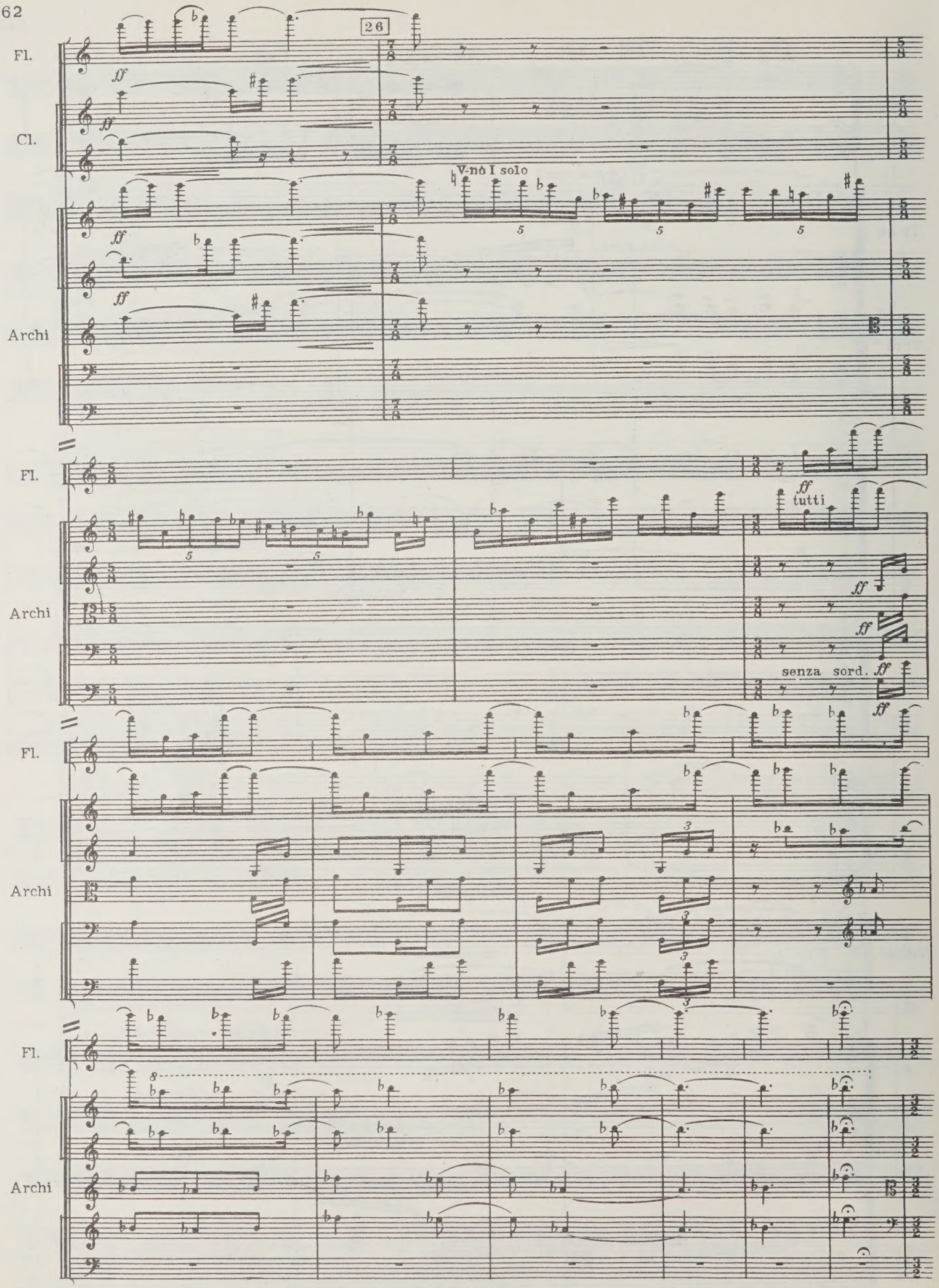
26
Fl.
Cl.
Archi
ff
V-nò I solo
tutti
senza sord.

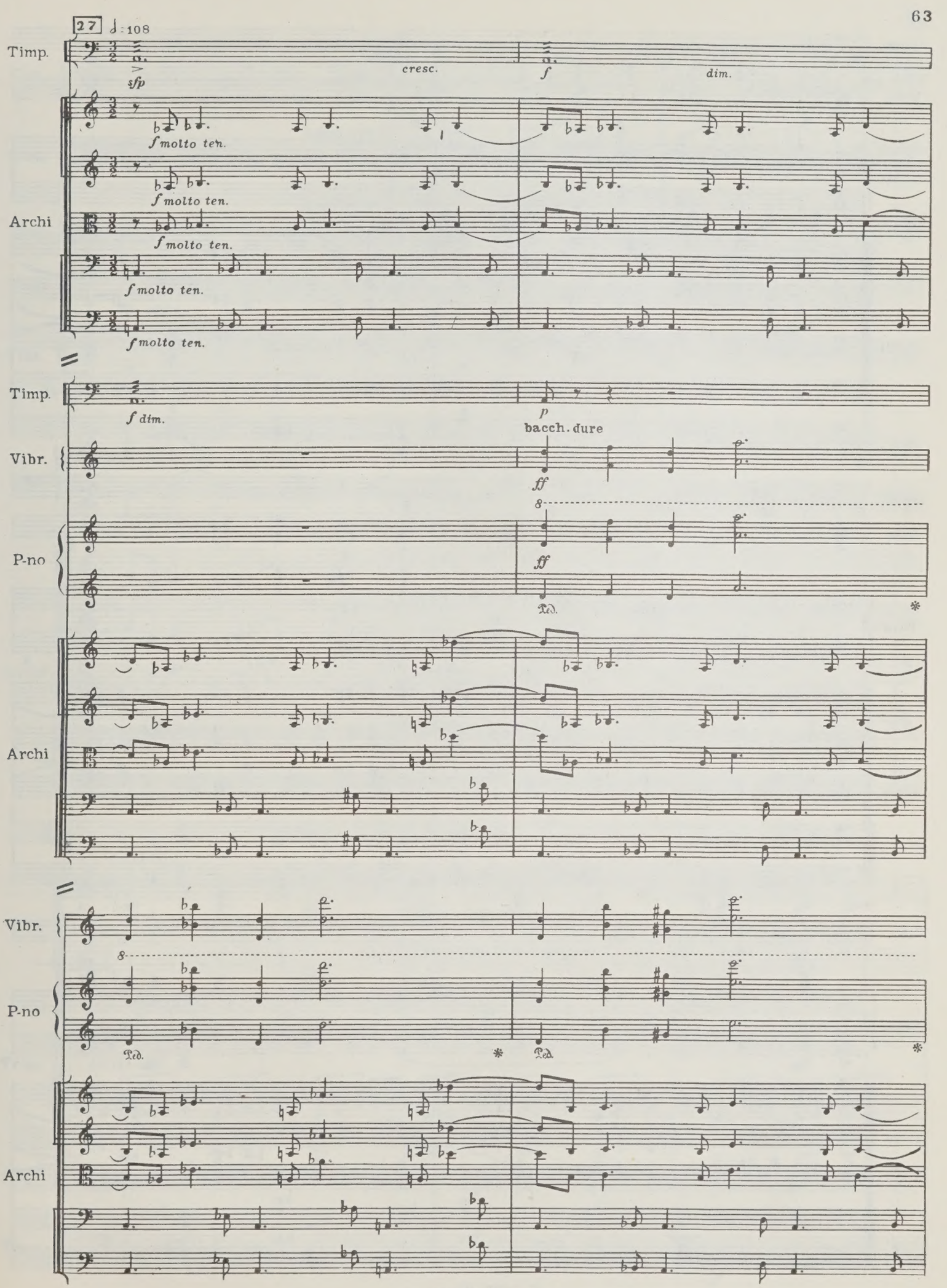
27
♩: 108
Timp.
sfp
cresc.
f
dim.
f molto ten.
Archi
f molto ten.
f molto ten.
f molto ten.
f molto ten.
Timp.
f dim.
p
bacch. dure
Vibr.
ff
8
P-no
ff
Ped.
Archi
Vibr.
8
P-no
Ped.
Ped.
Archi

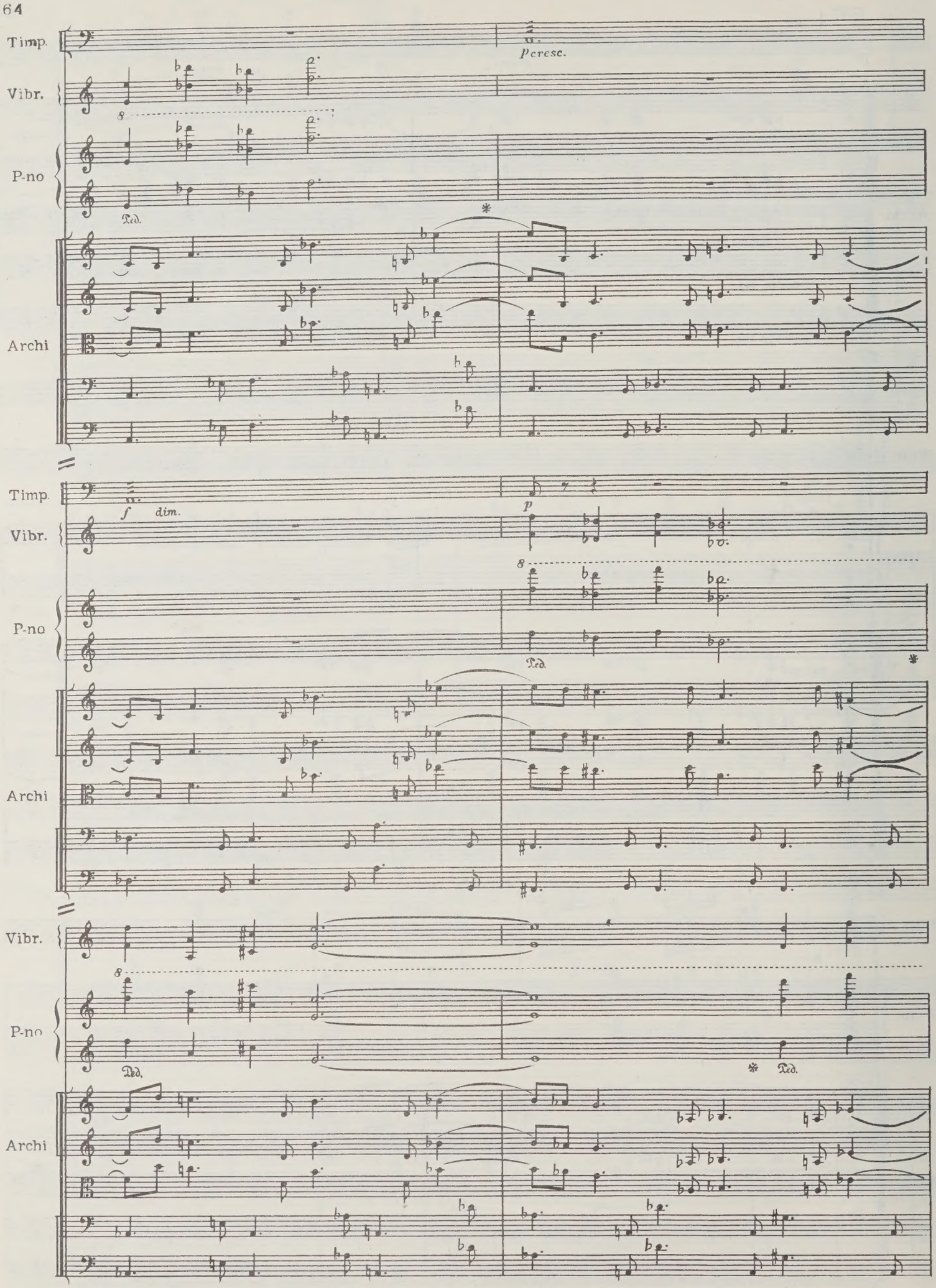
Timp.
Vibr.
P-no
Archi
p cresc.
f dim.
p
Ped.

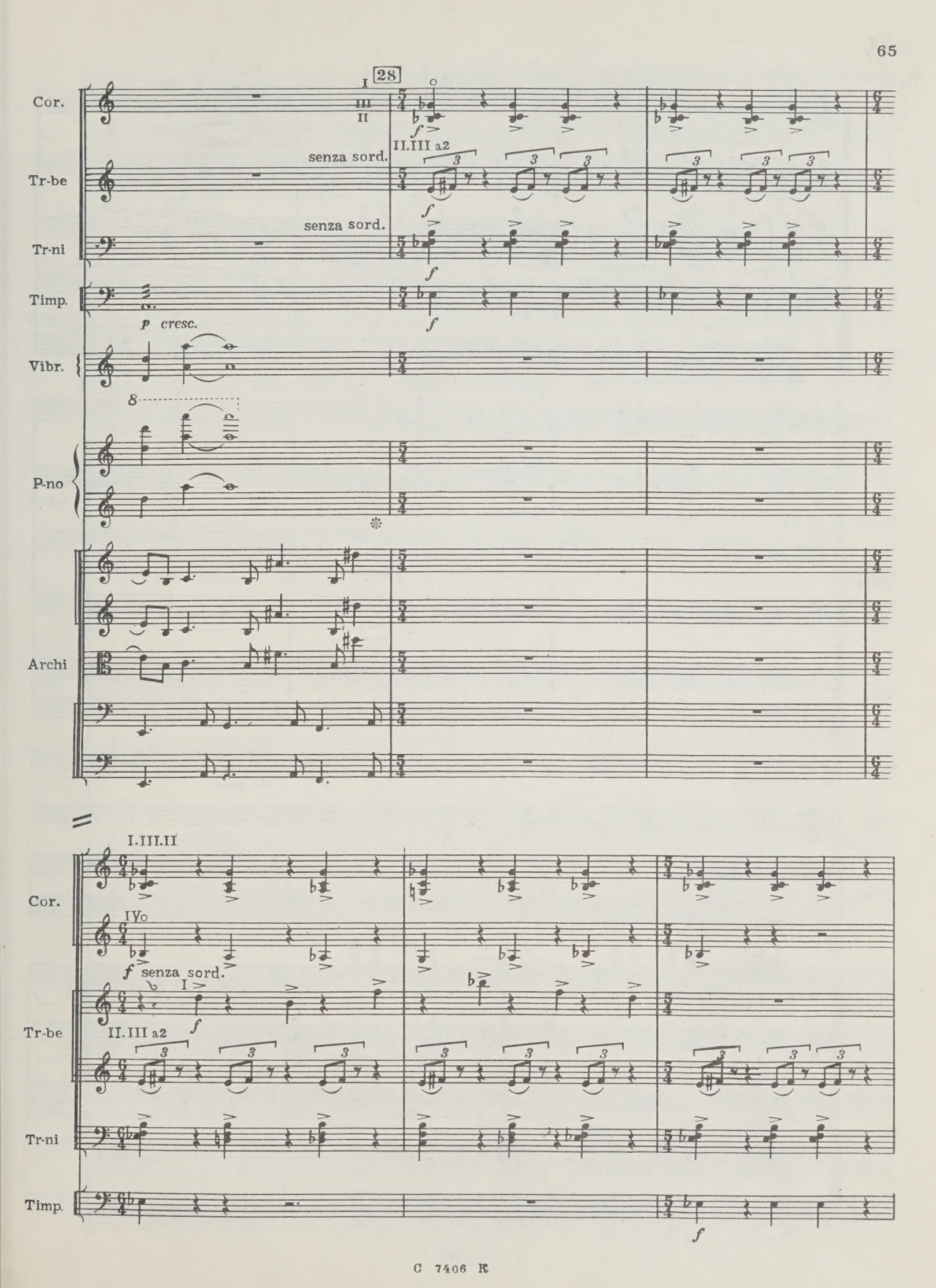
28
Cor.
I
III
II
senza sord.
II.III a2
Tr-be
senza sord.
Tr-ni
Timp.
p cresc.
Vibr.
P-no
Archi
I.III.II
IV
senza sord.
I
II.III a2
Tr-be
Tr-ni
Timp.

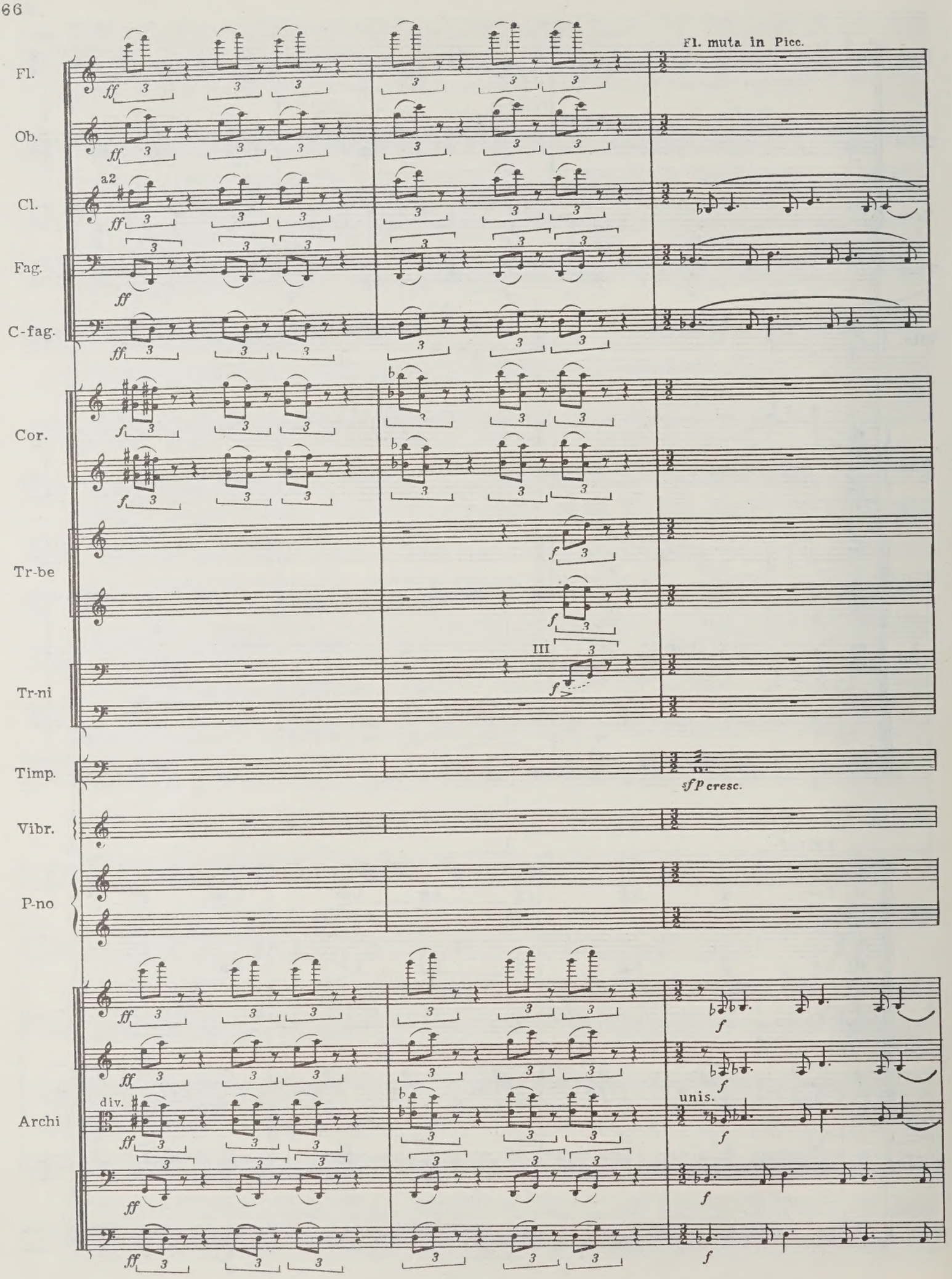
Fl.
Ob.
Cl.
Fag.
C-fag.
Cor.
Tr-be
Tr-ni
Timp.
Vibr.
P-no
Archi
Fl. muta in Picc.
a2
div.
unis.
III
sfp cresc.

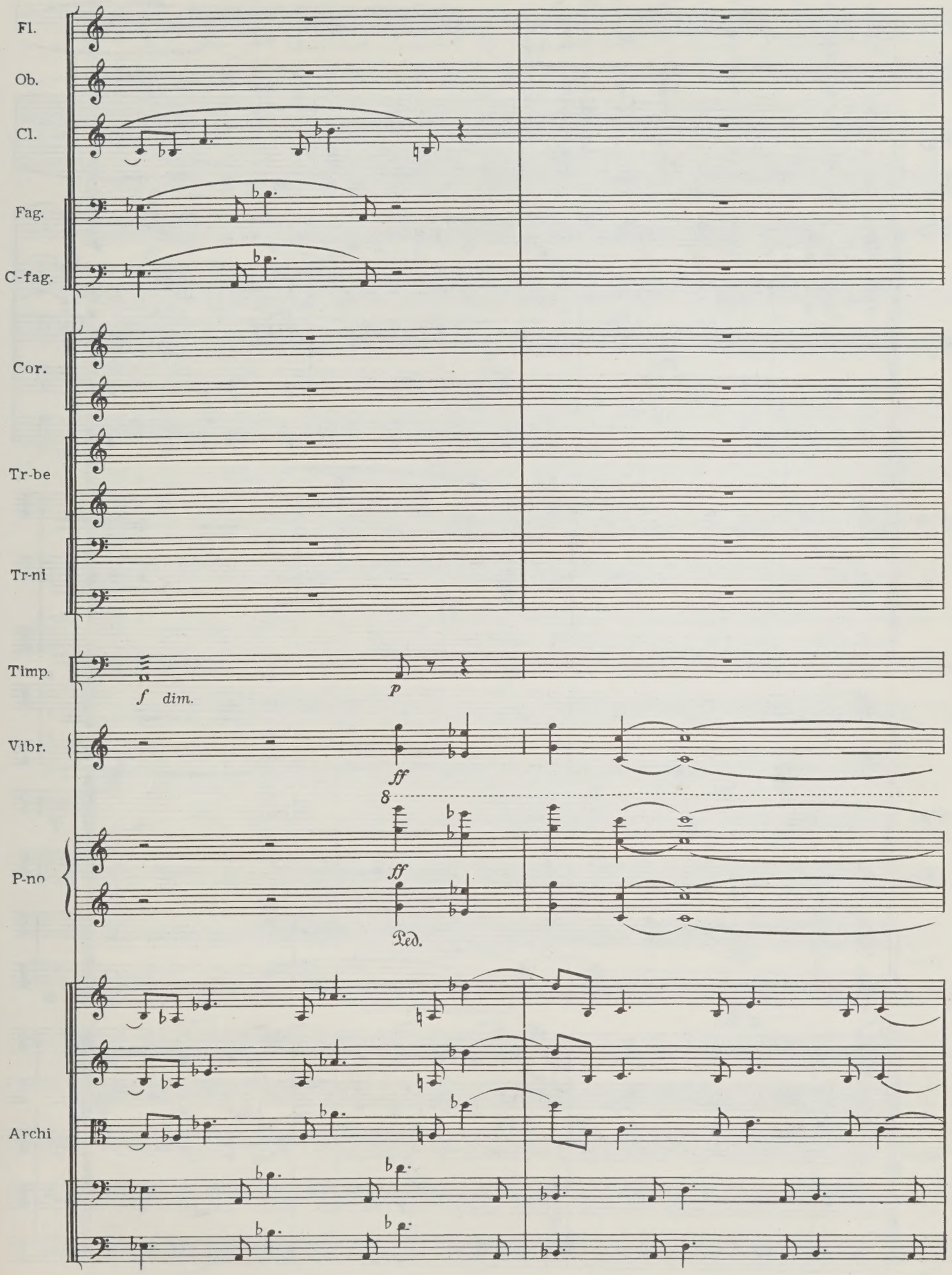
Fl.
Ob.
Cl.
Fag.
C-fag.
Cor.
Tr-be
Tr-ni
Timp.
f dim.
p
Vibr.
ff
8
P-no
ff
Ped.
Archi

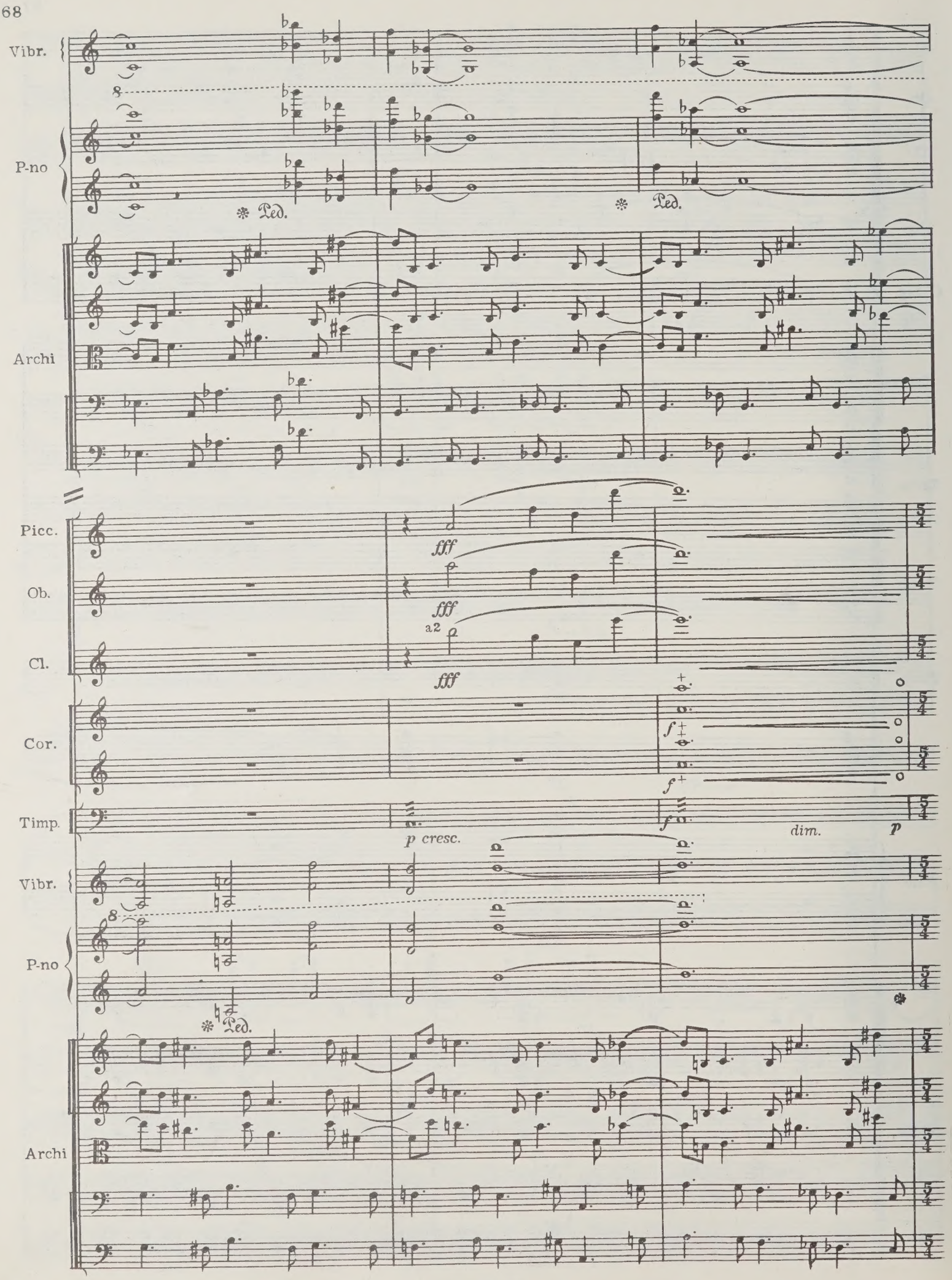
Vibr.
P-no
Ped.
Archi
Picc.
Ob.
Cl.
fff
a2
Cor.
f
Timp.
p cresc.
dim.
p

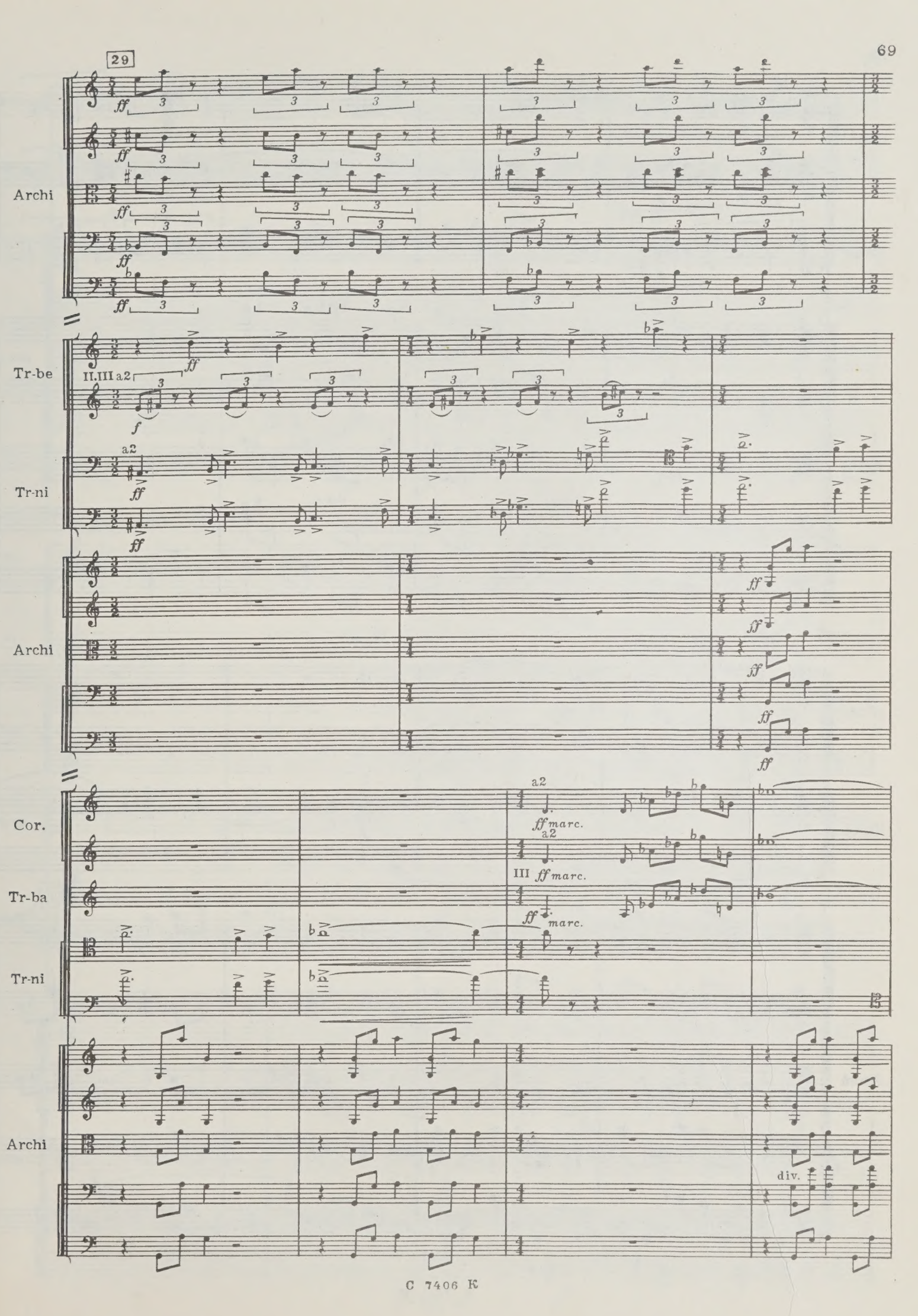
29
Archi
Tr-be
II.III a2
Tr-ni
a2
Archi
Cor.
a2
ff marc.
Tr-ba
a2
III ff marc.
Tr-ni
Archi
div.

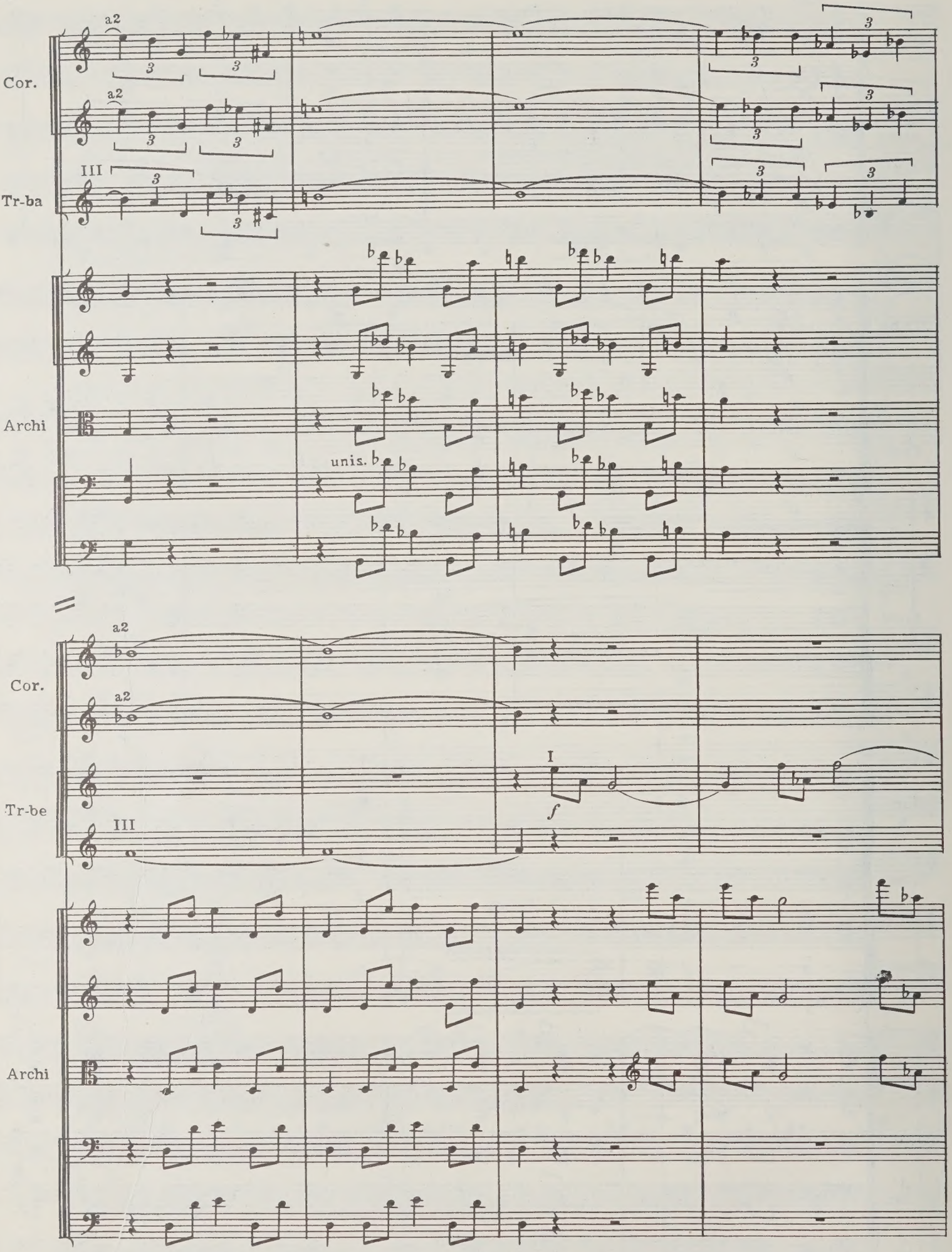
Cor.
a2
a2
Tr-ba
III
Archi
unis.
Cor.
a2
a2
Tr-be
I
f
III
Archi

Tr-be

Timp.

Archi

Ob.

Cl.

Cor.

Timp.

P-no

Archi

div. in 3

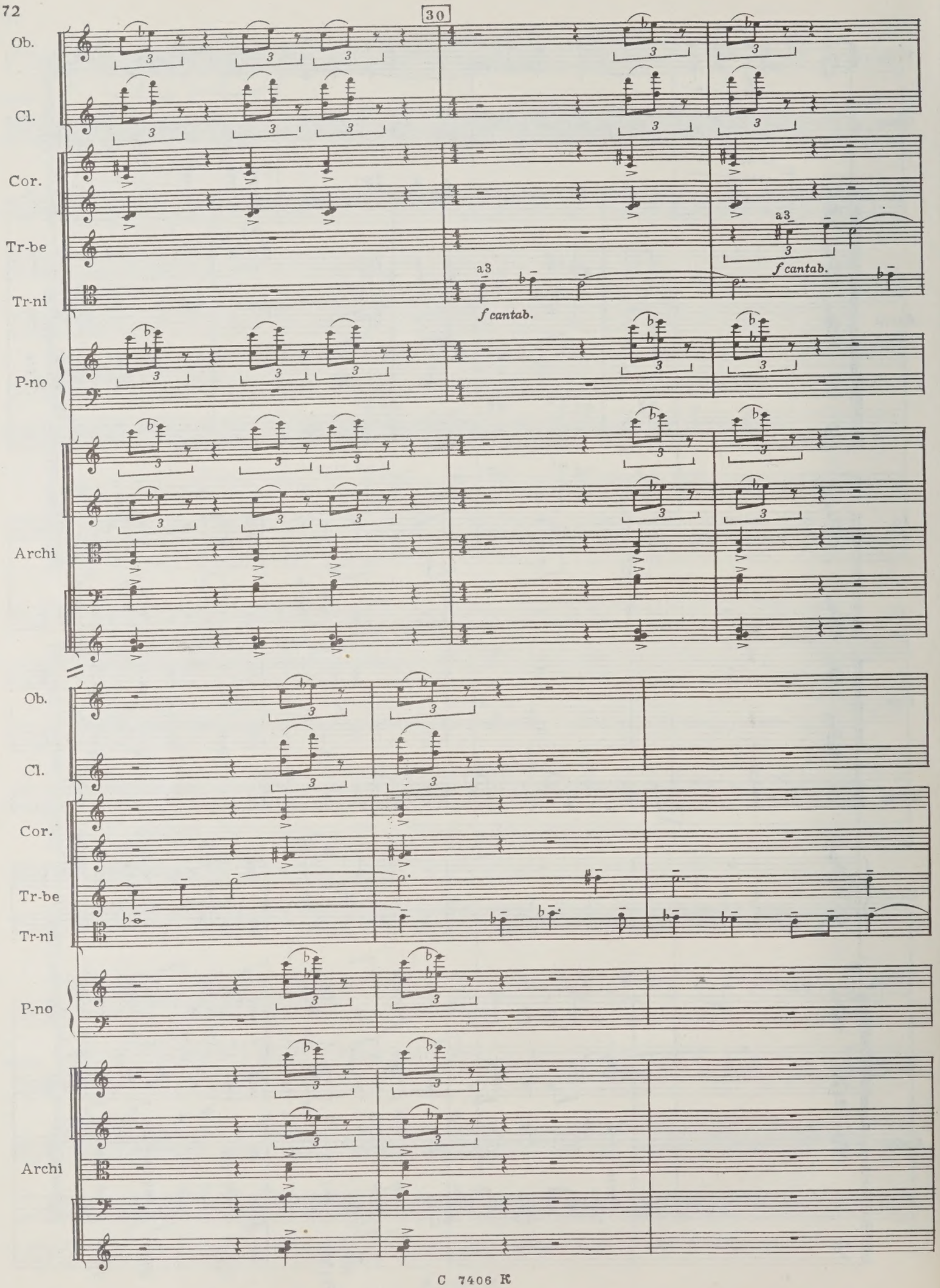
30
Ob.
Cl.
Cor.
Tr-be
Tr-ni
P-no
Archi
a3
f cantab.
a3
f cantab.
Ob.
Cl.
Cor.
Tr-be
Tr-ni
P-no
Archi

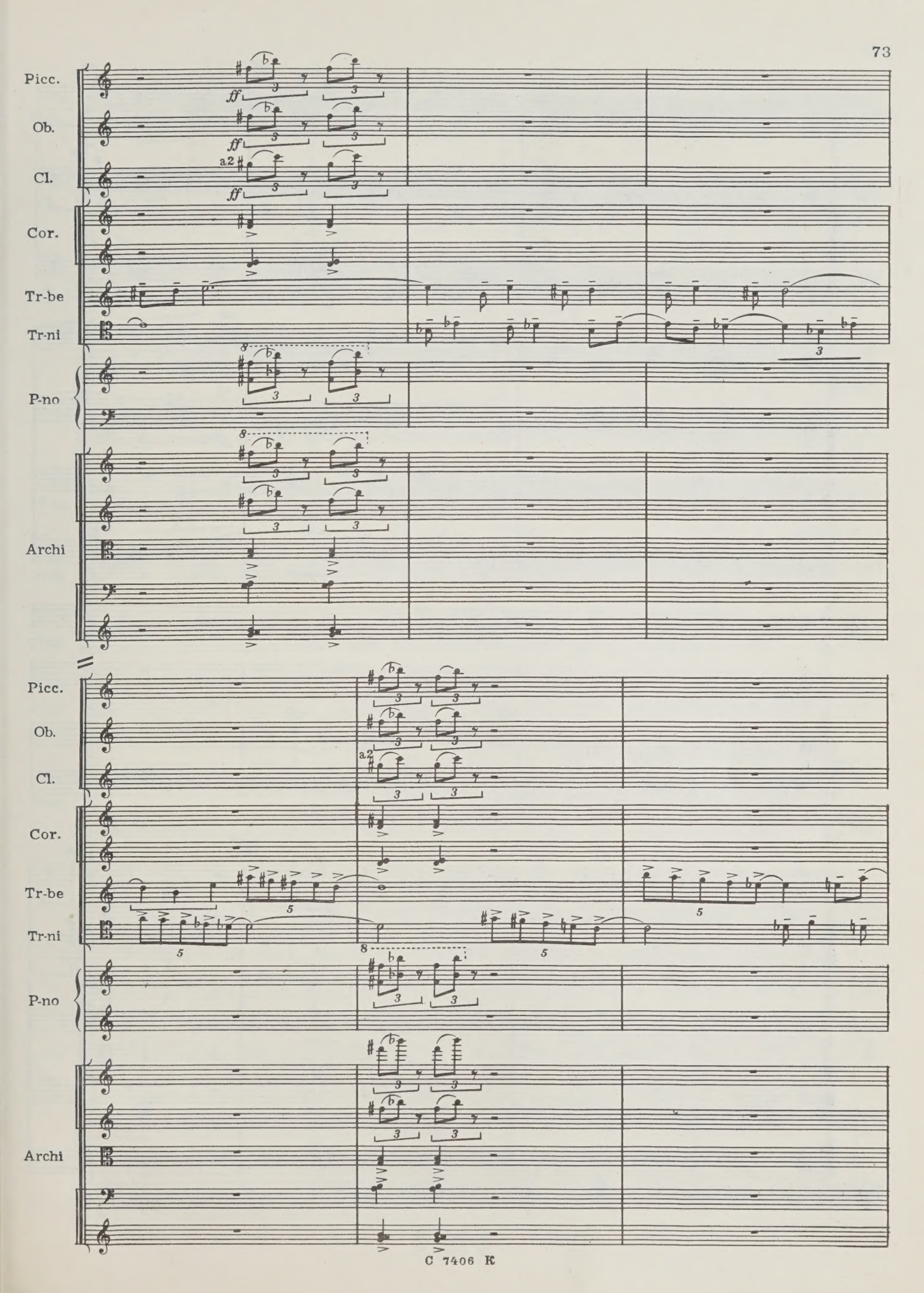
Picc.
Ob.
Cl.
a2
Cor.
Tr-be
Tr-ni
P-no
Archi
ff
8
3
5

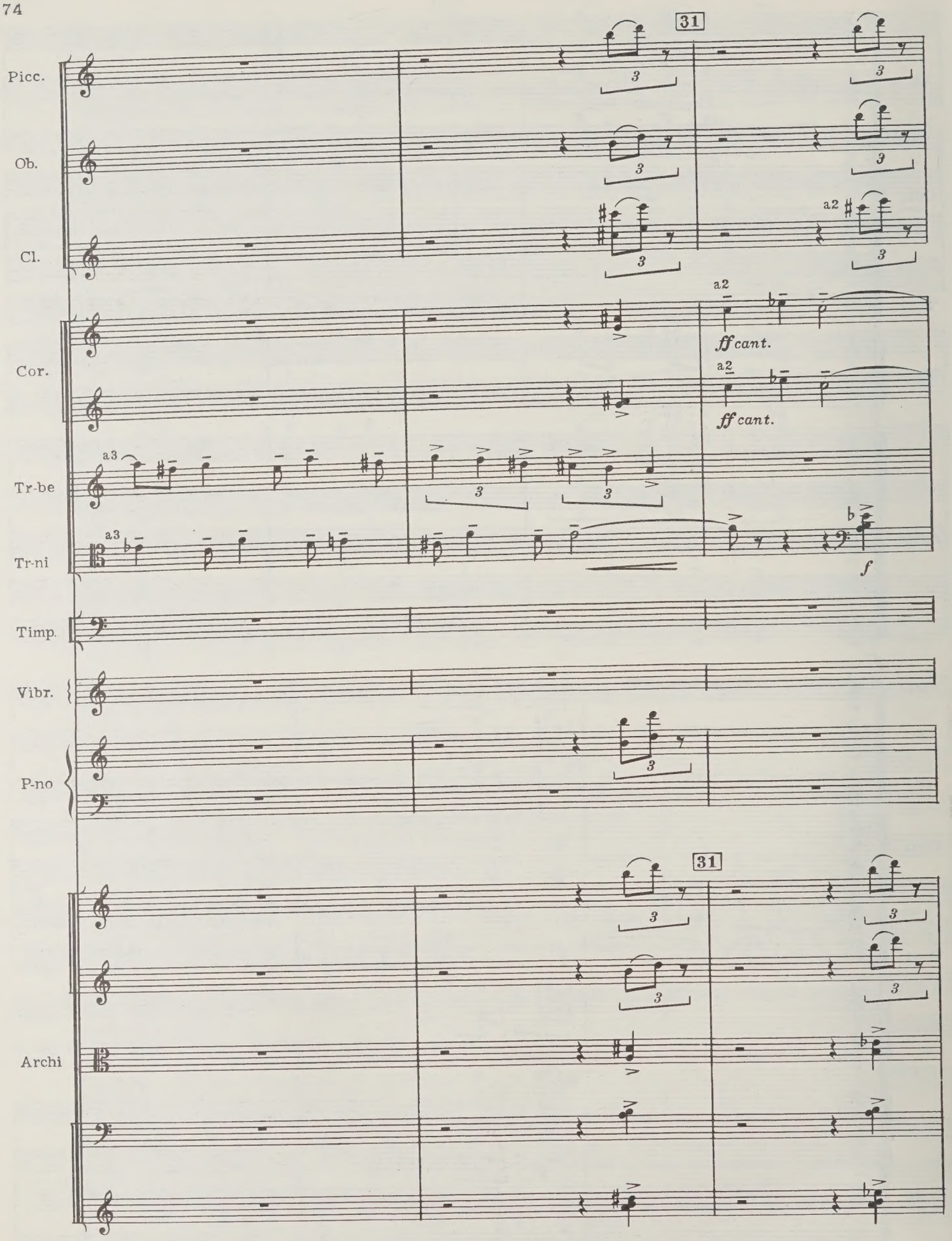
31
Picc.
Ob.
Cl.
a2
Cor.
a2
ff cant.
a2
ff cant.
a3
Tr-be
a3
Tr-ni
f
Timp.
Vibr.
P-no
31
Archi

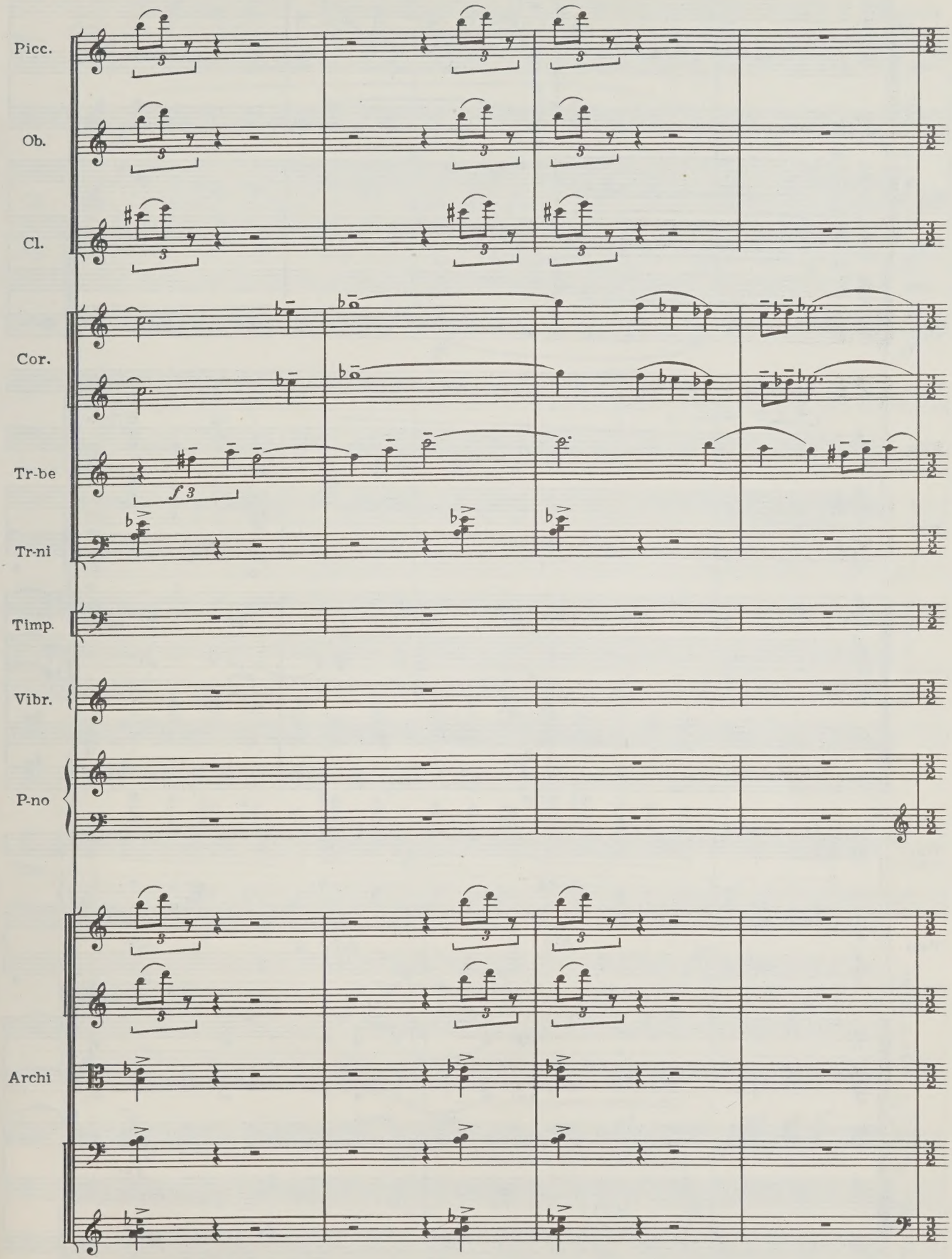
Picc.
Ob.
Cl.
Cor.
Tr-be
Tr-ni
Timp.
Vibr.
P-no
Archi

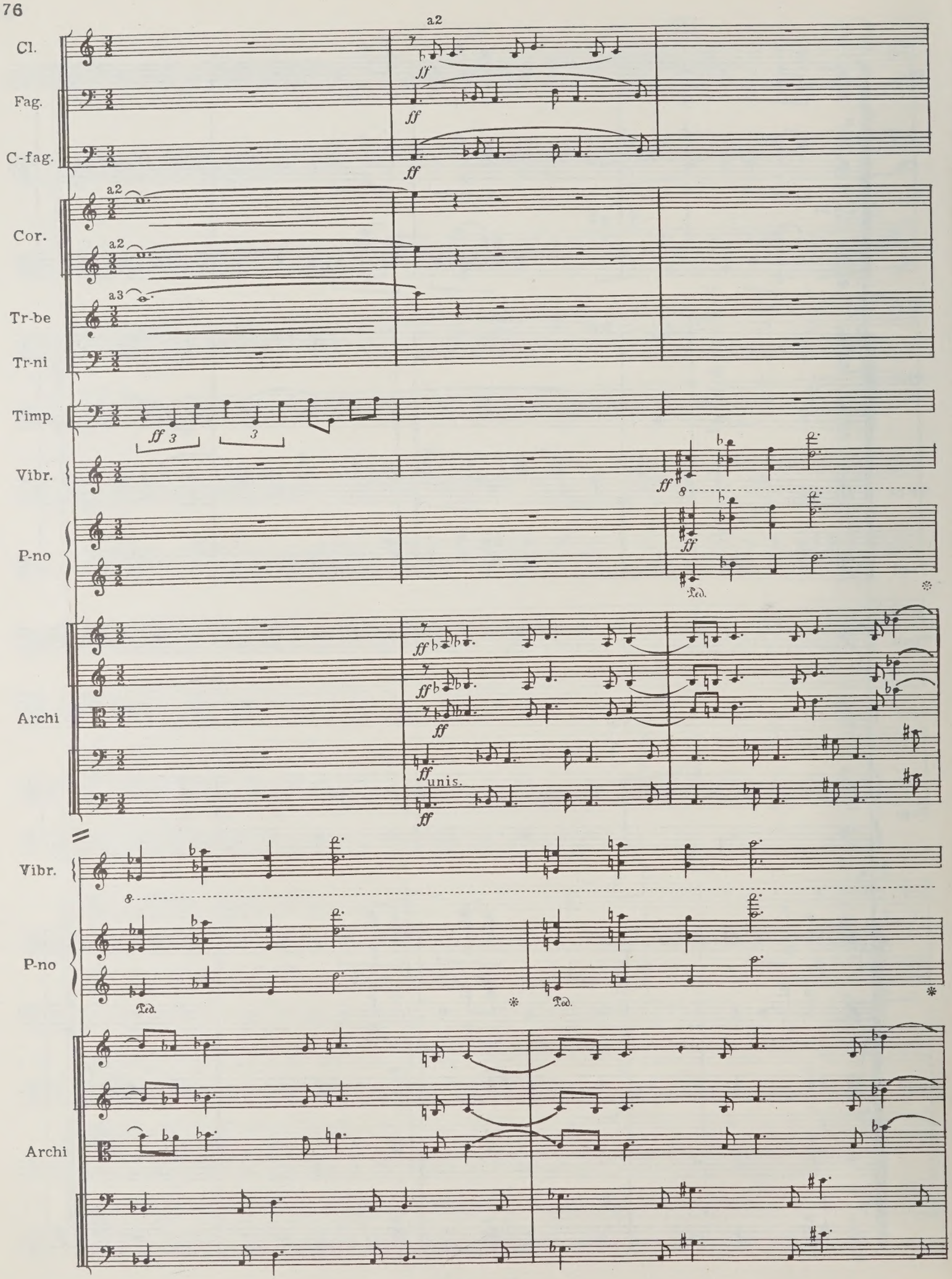
Cl.
Fag.
C-fag.
Cor.
Tr-be
Tr-ni
Timp.
Vibr.
P-no
Archi
a2
a3
ff
unis.
Ped.

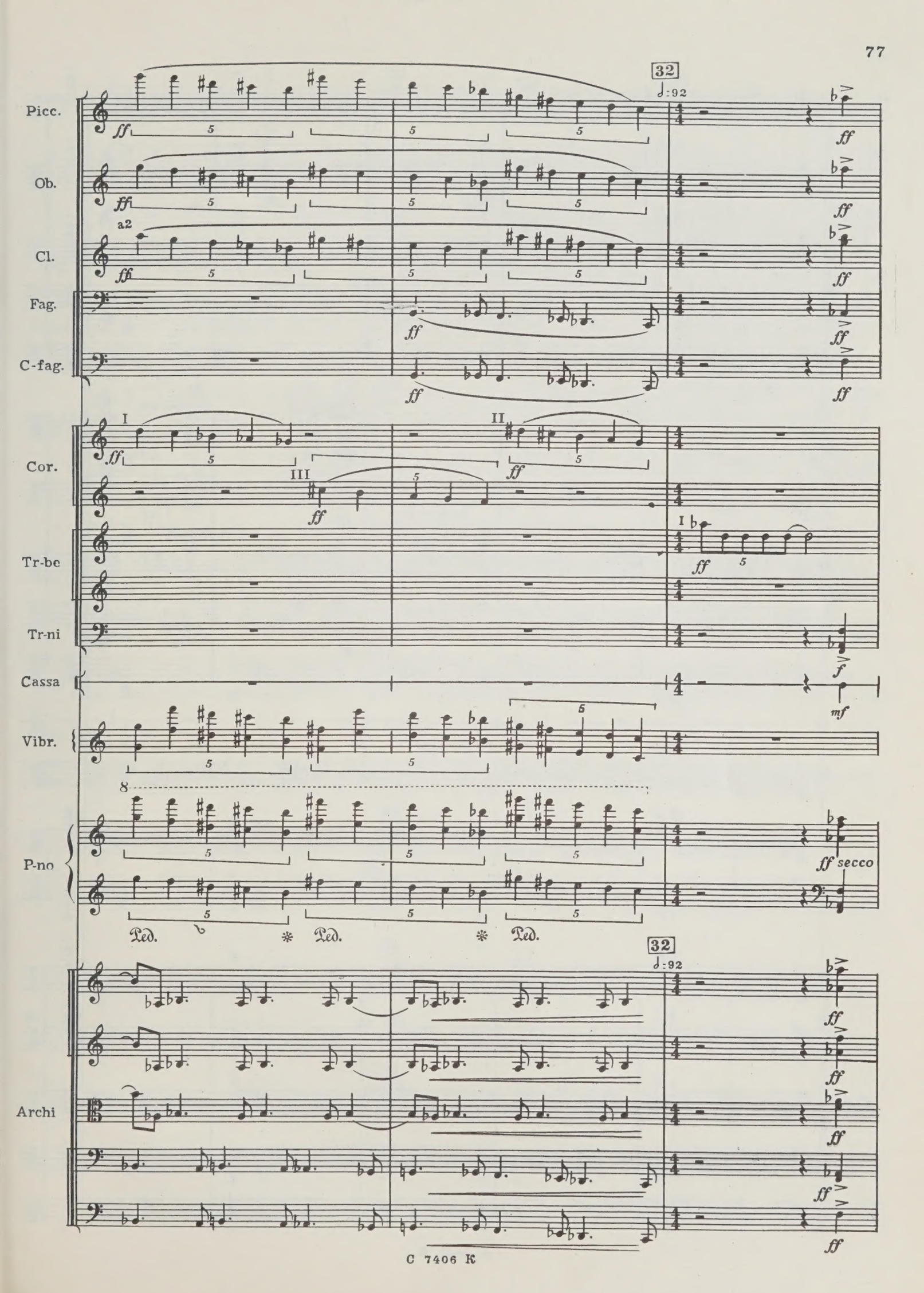
32
Picc.
Ob.
a2
Cl.
Fag.
C-fag.
I
II
III
Cor.
Tr-be
Tr-ni
Cassa
Vibr.
P-no
secco
Archi

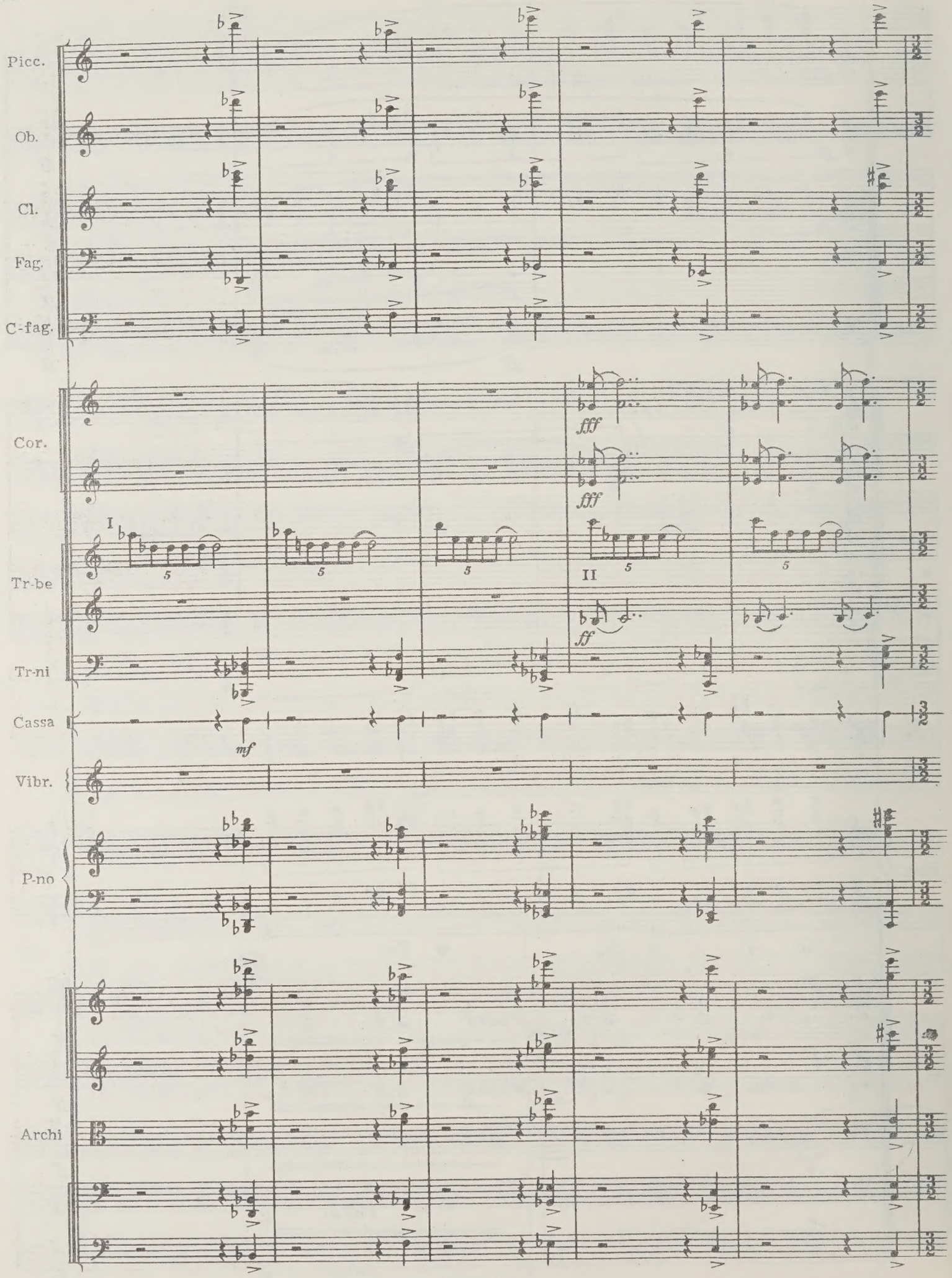
Picc.
Ob.
Cl.
Fag.
C-fag.
Cor.
fff
fff
Tr-be
I
5
5
5
II
5
5
ff
Tr-ni
Cassa
mf
Vibr.
P-no
Archi

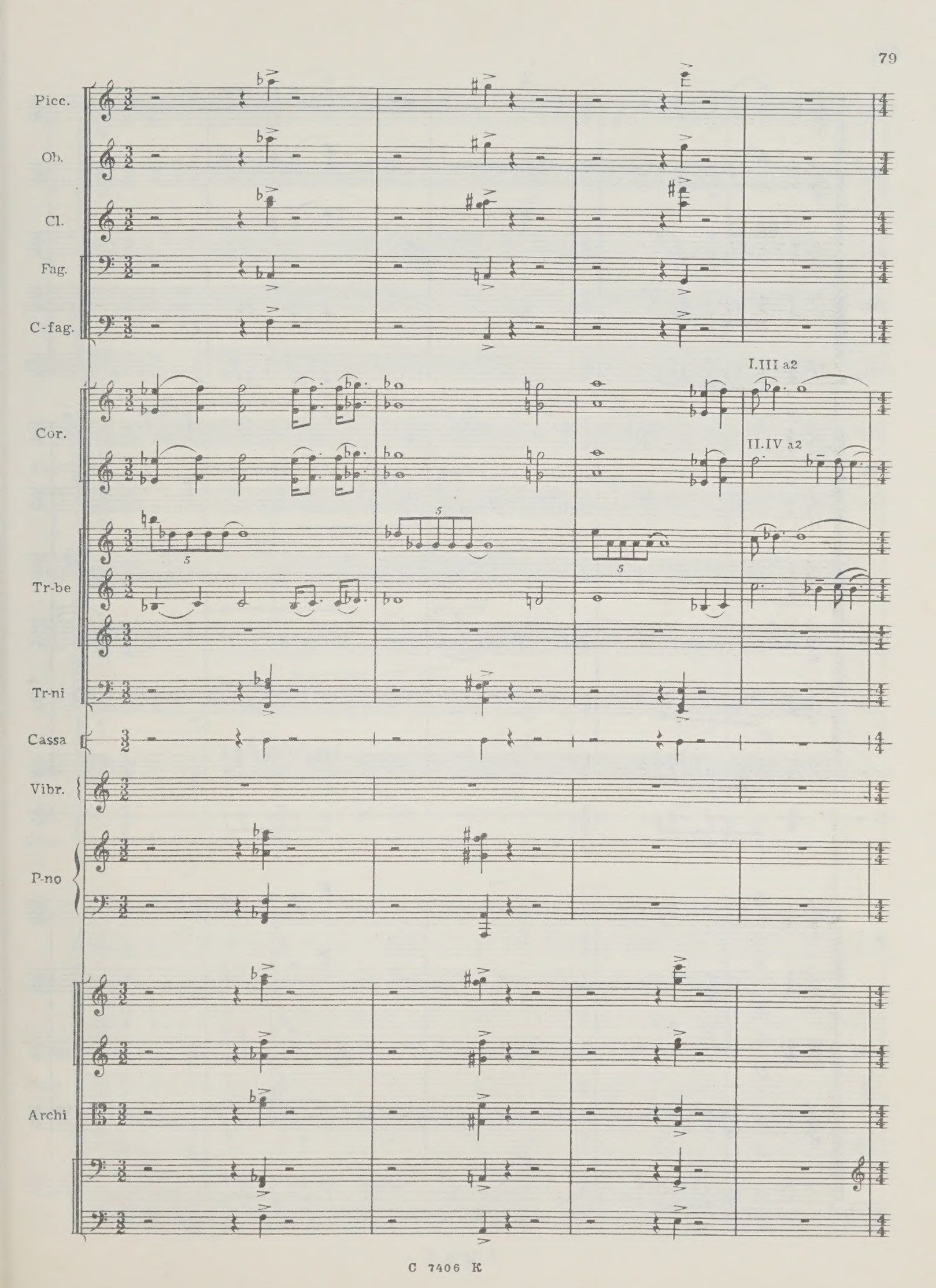
Picc.
Ob.
Cl.
Fag.
C-fag.
Cor.
I.III a2
II.IV a2
Tr-be
Tr-ni
Cassa
Vibr.
P-no
Archi

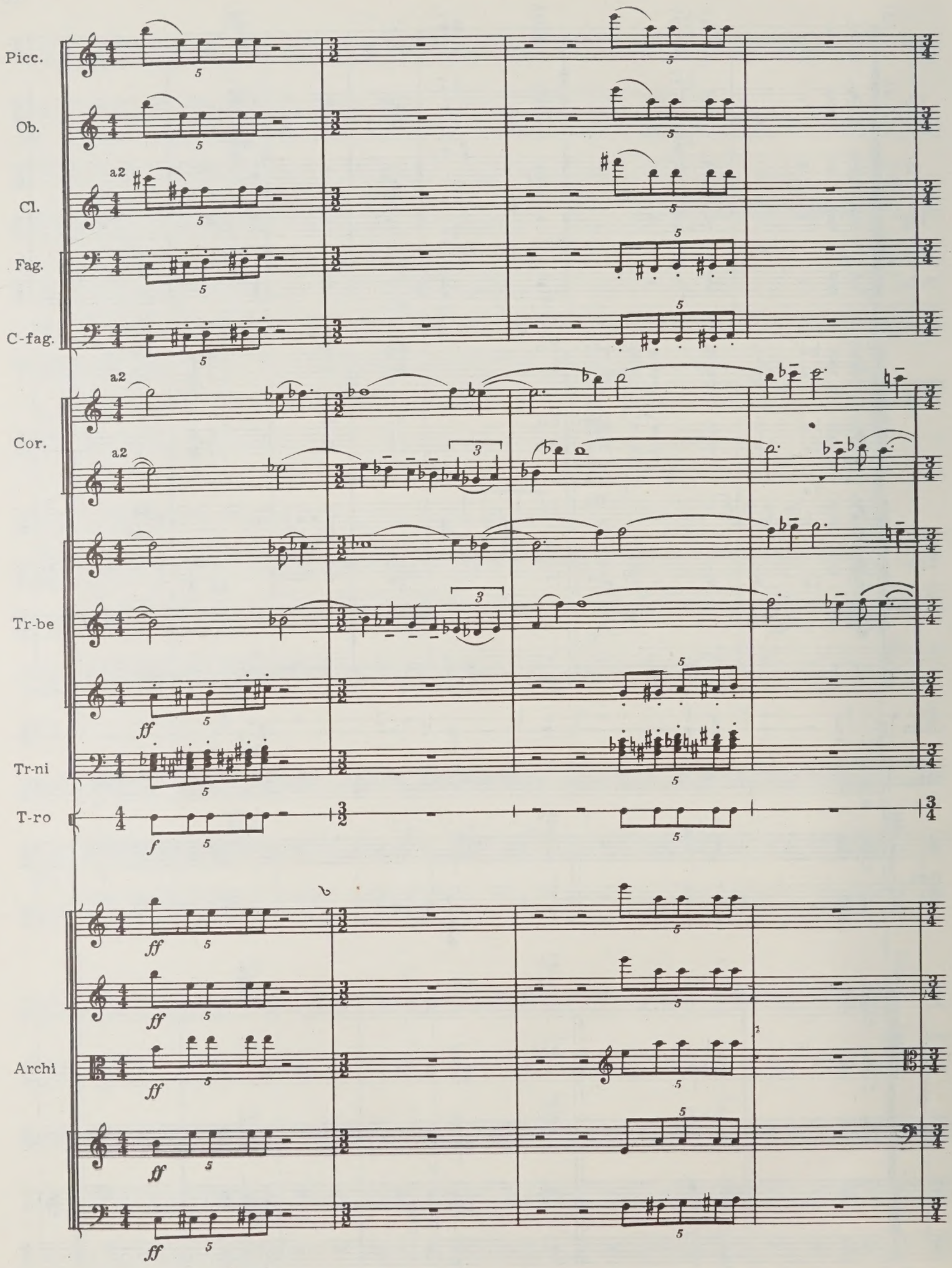
Picc.
Ob.
a2
Cl.
Fag.
C-fag.
a2
Cor.
a2
Tr-be
ff
Tr-ni
T-ro
f
ff
ff
Archi
ff
ff
ff

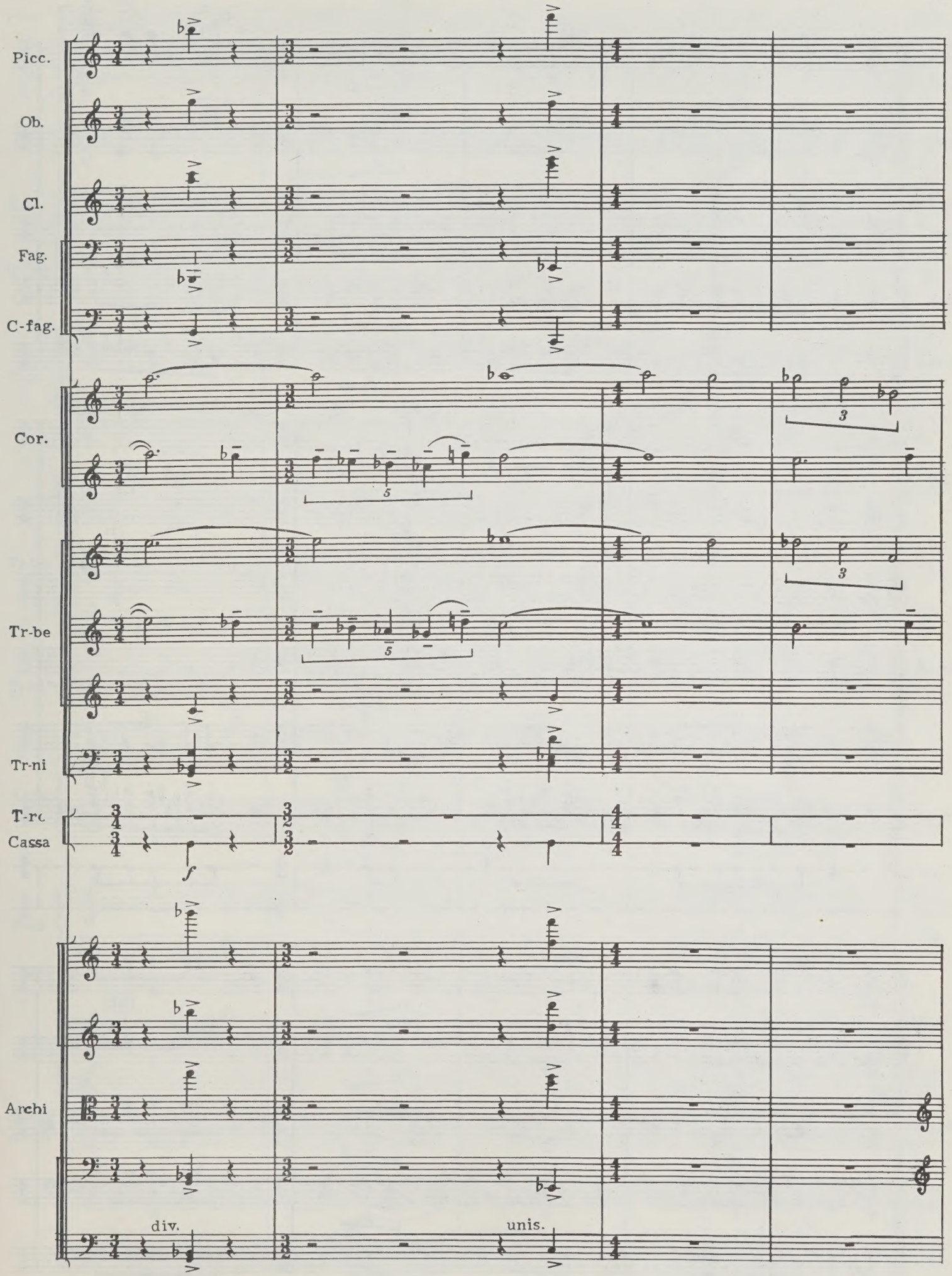
Picc.
Ob.
Cl.
Fag.
C-fag.
Cor.
Tr-be
Tr-ni
T-re
Cassa
f
Archi
div.
unis.

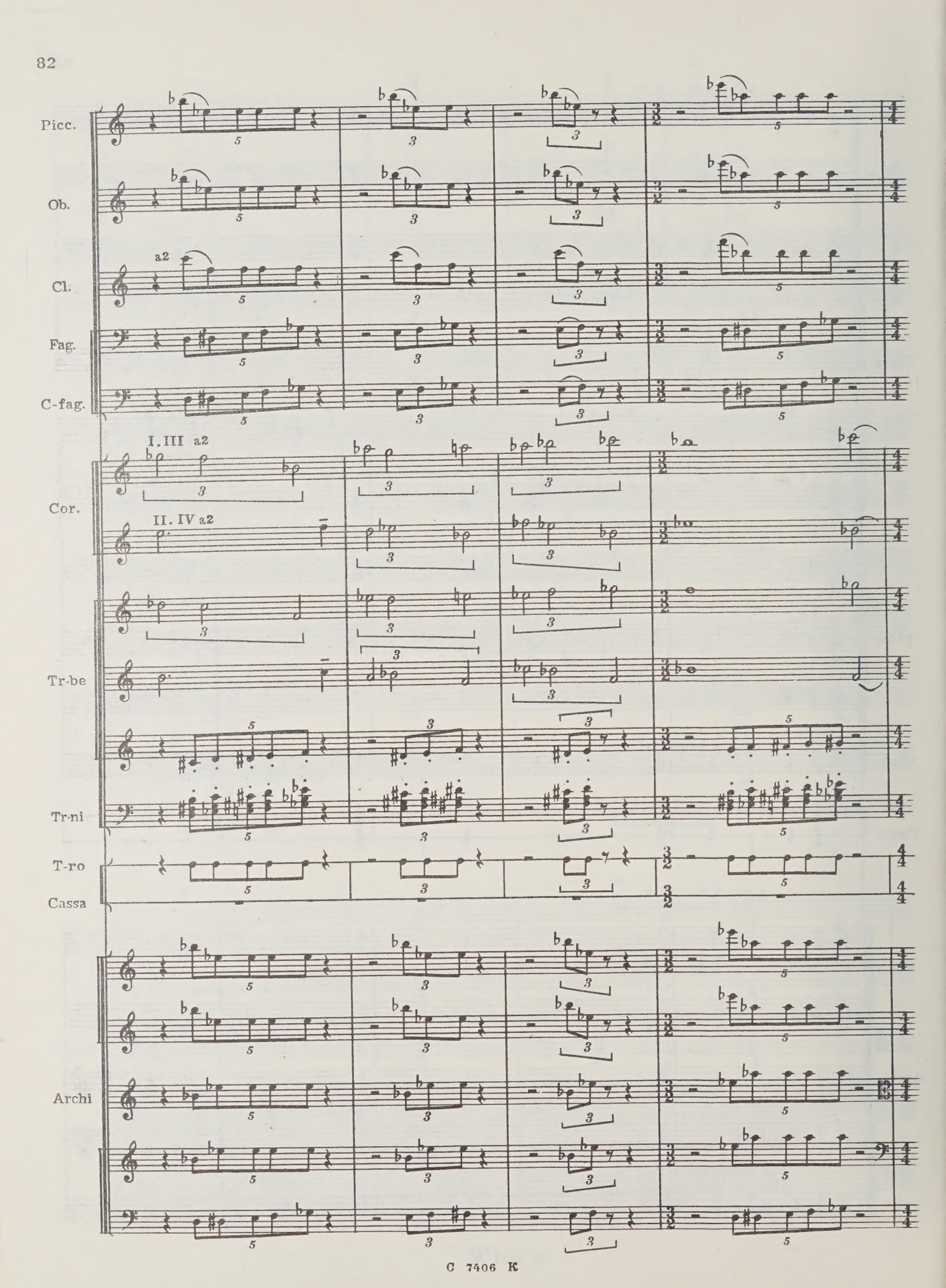
Picc.
Ob.
Cl.
a2
Fag.
C-fag.
I. III a2
Cor.
II. IV a2
Tr-be
Tr-ni
T-ro
Cassa
Archi

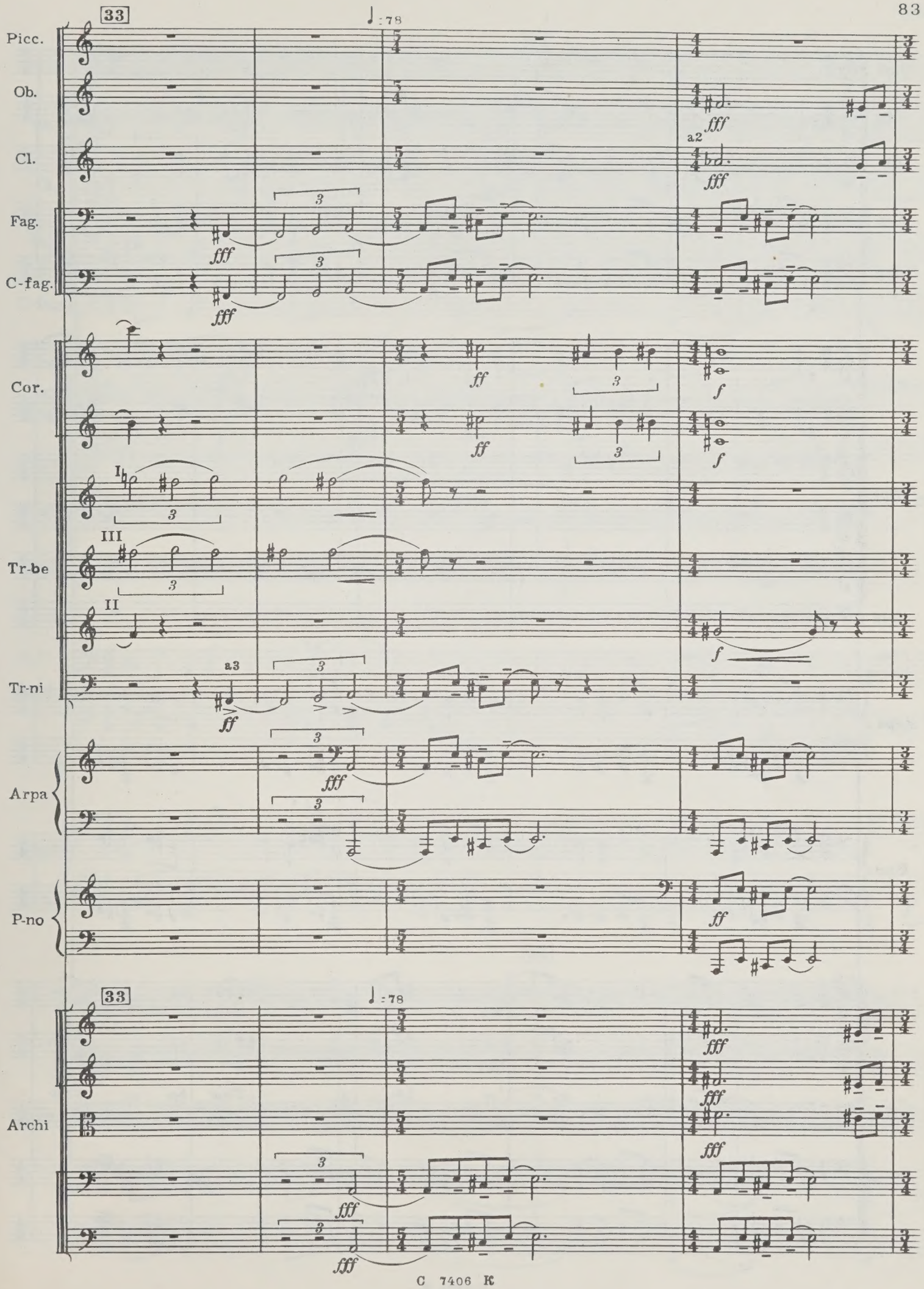
33
♩ = 78
Picc.
Ob.
Cl.
Fag.
C-fag.
Cor.
Tr-be
Tr-ni
Arpa
P-no
Archi
a2
a3
I
II
III
fff
ff
f

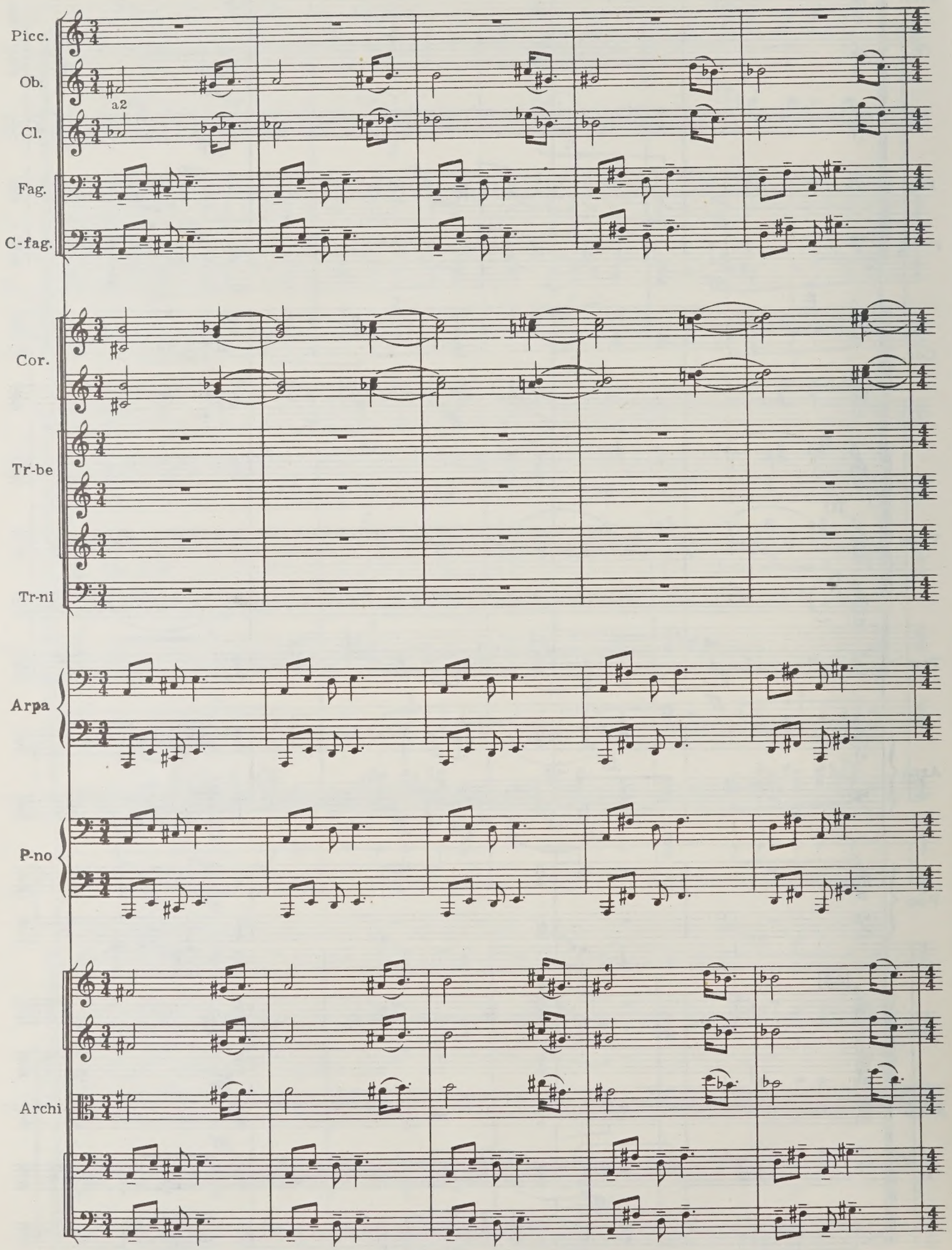
Picc.
Ob.
a2
Cl.
Fag.
C-fag.
Cor.
Tr-be
Tr-ni
Arpa
P-no
Archi

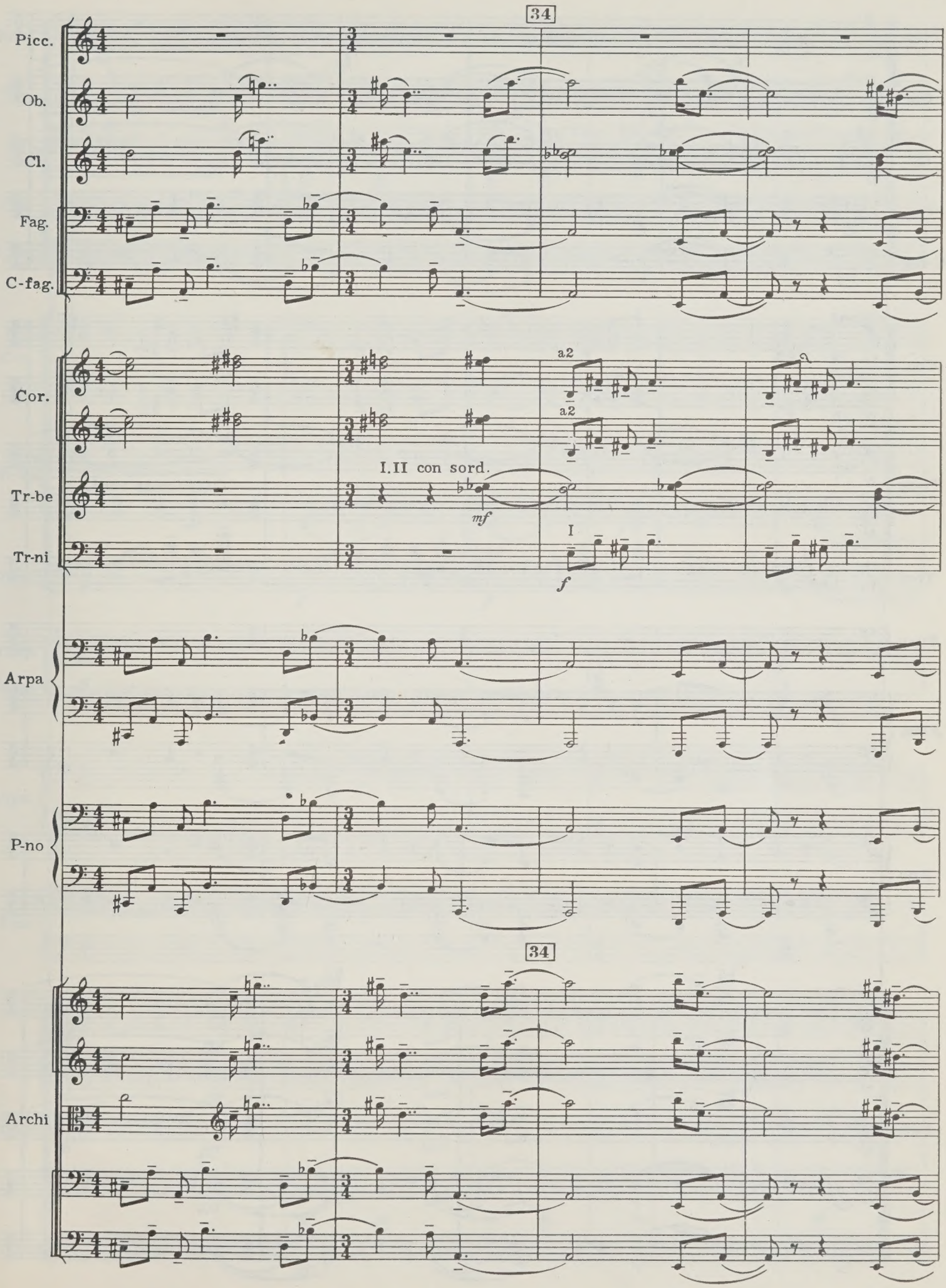
34
Picc.
Ob.
Cl.
Fag.
C-fag.
Cor.
a2
a2
Tr-be
I.II con sord.
mf
Tr-ni
I
f
Arpa
P-no
34
Archi

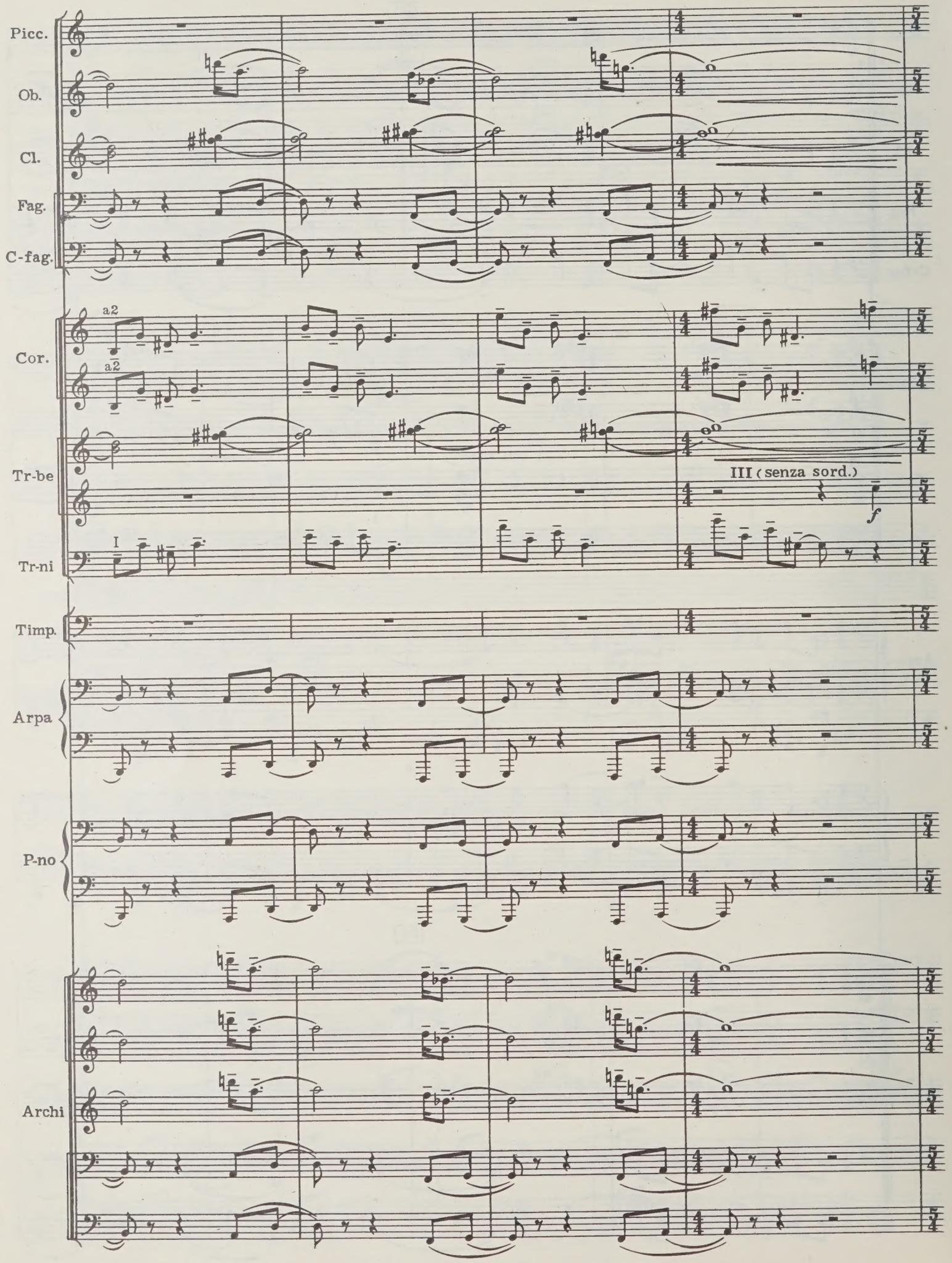
Picc.
Ob.
Cl.
Fag.
C-fag.
a2
a2
Cor.
Tr-be
III (senza sord.)
f
I
Tr-ni
Timp.
Arpa
P-no
Archi

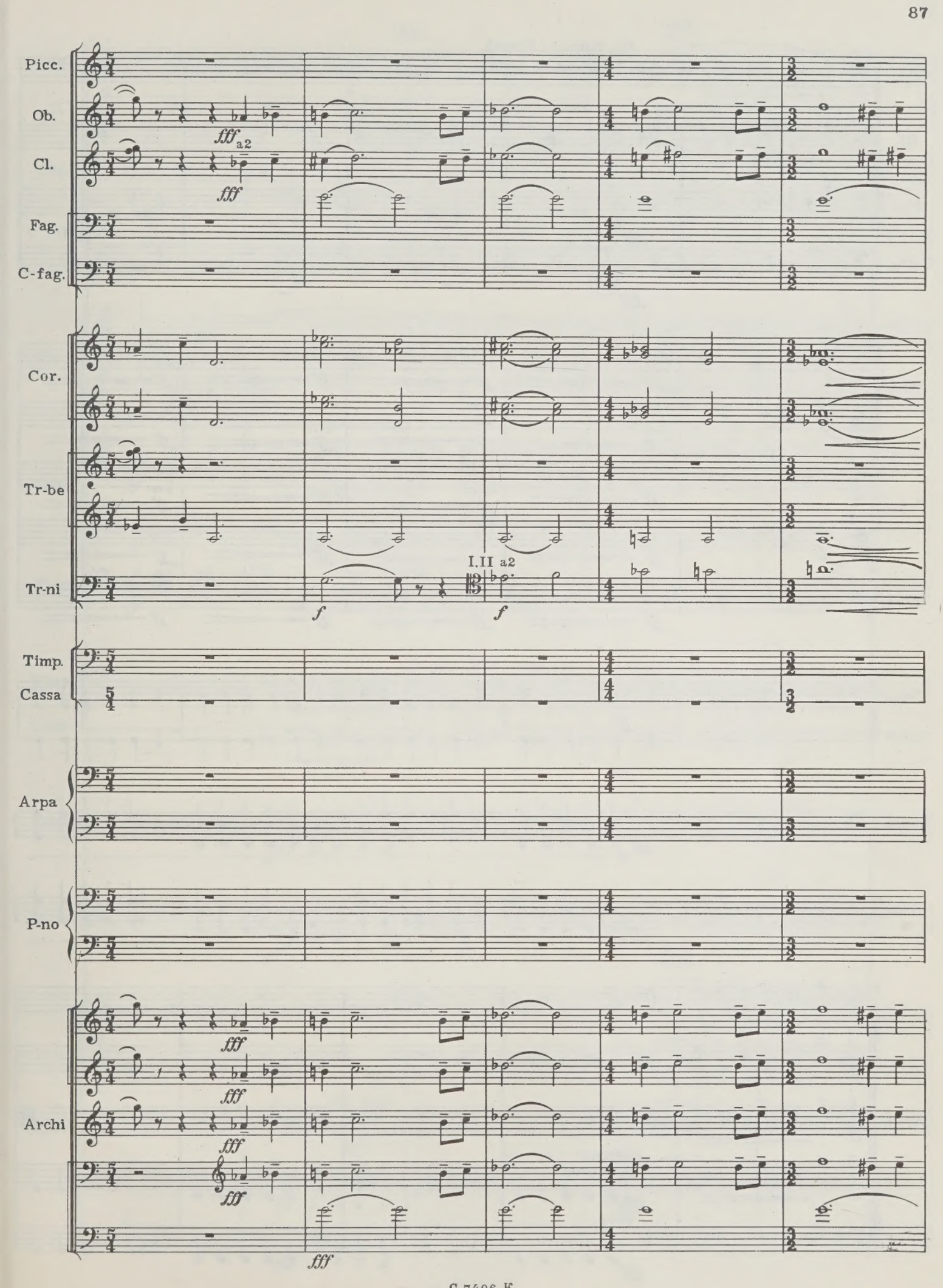
Picc.
Ob.
Cl.
Fag.
C-fag.
Cor.
Tr-be
Tr-ni
Timp.
Cassa
Arpa
P-no
Archi
fff a2
fff
I.II a2
f
f
fff

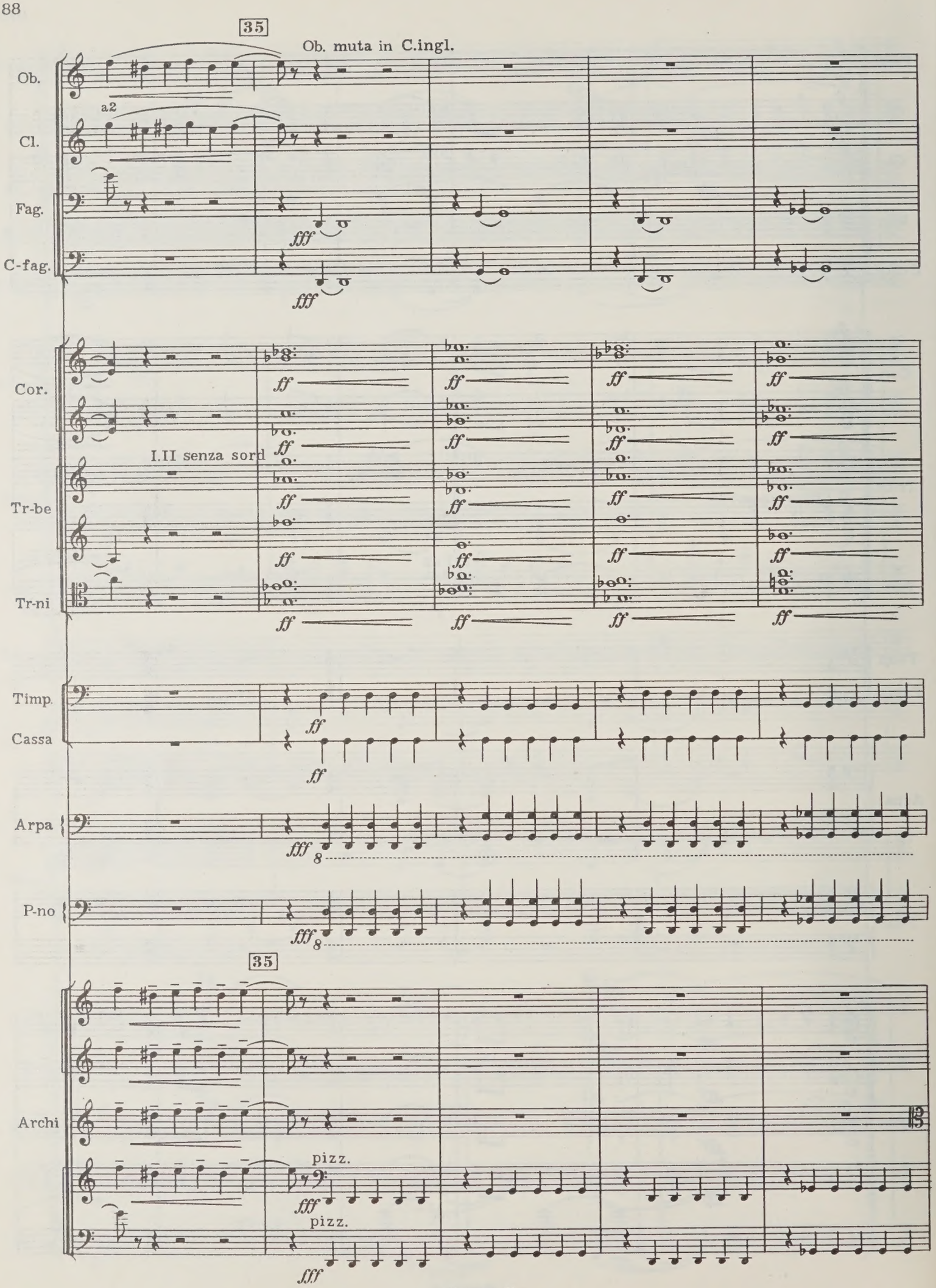
35
Ob. muta in C.ingl.
Ob.
a2
Cl.
Fag.
fff
C-fag.
fff
Cor.
ff
I.II senza sord
Tr-be
Tr-ni
Timp.
Cassa
Arpa
P-no
35
Archi
pizz.
pizz.

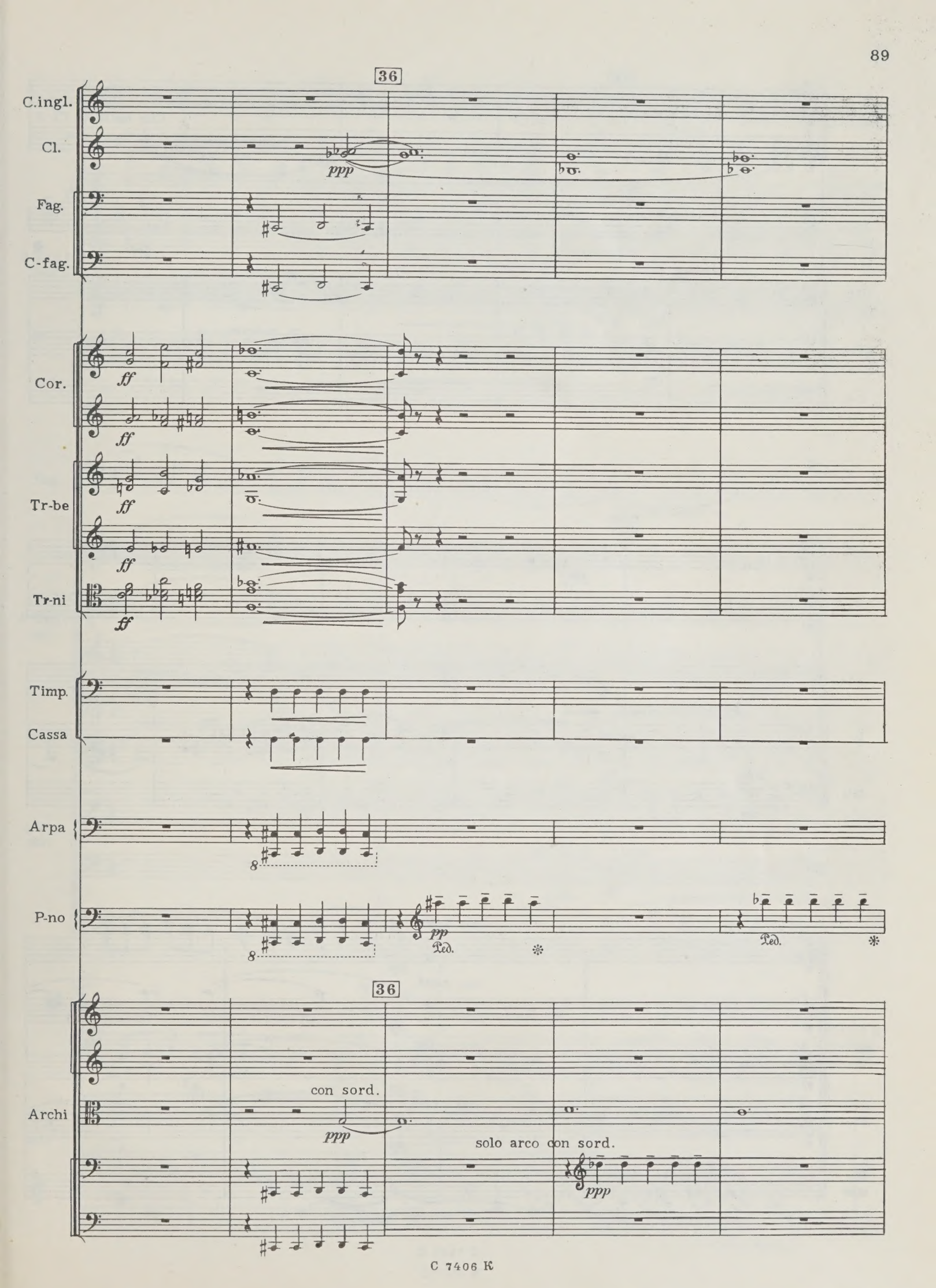
36
C.ingl.
Cl.
ppp
Fag.
C-fag.
Cor.
ff
Tr-be
Tr-ni
Timp.
Cassa
Arpa
P-no
pp
Ped.
36
Archi
con sord.
ppp
solo arco con sord.
ppp

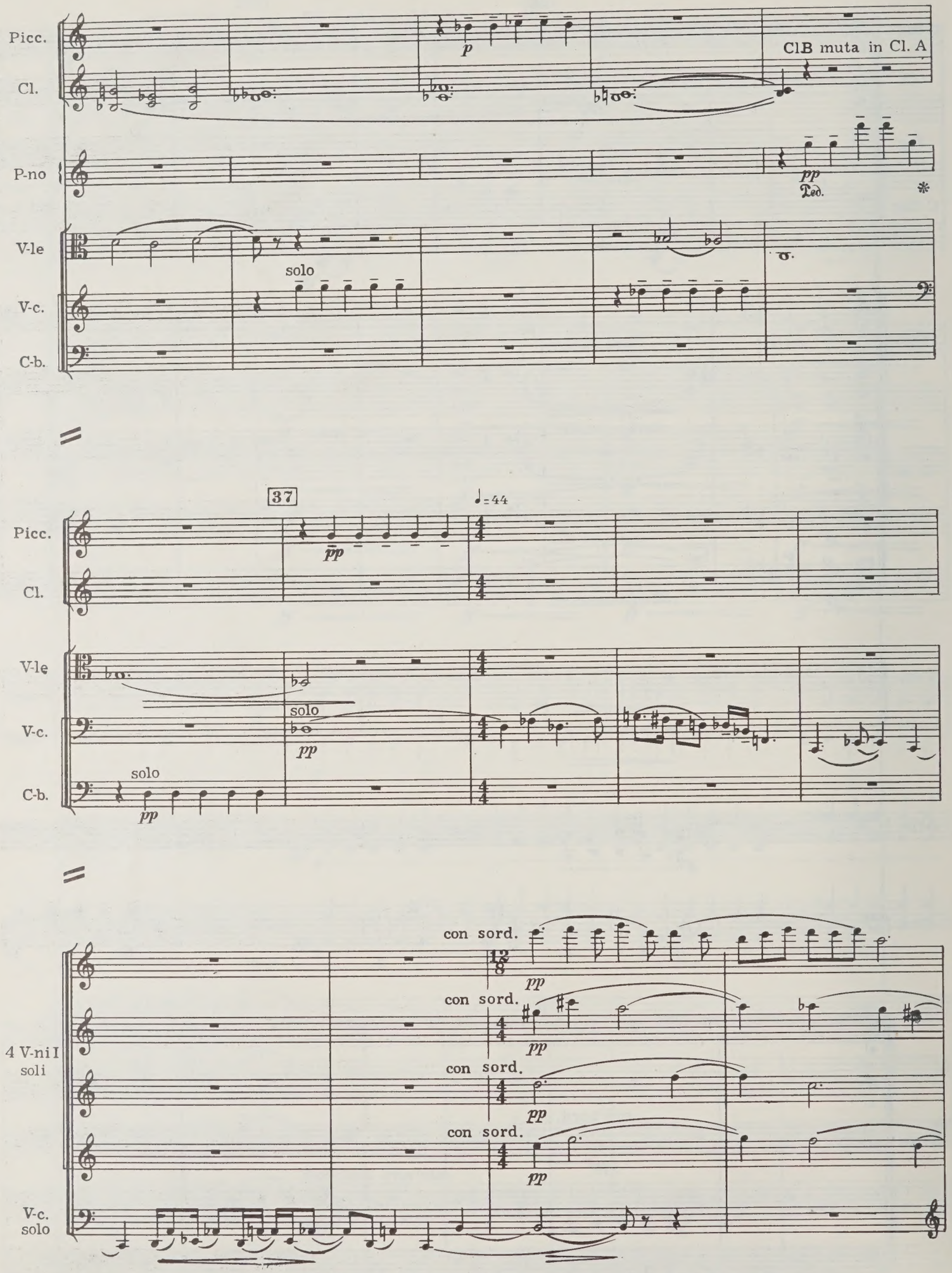
Picc.
Cl.
ClB muta in Cl. A
P-no
Ped.
V-le
solo
V-c.
C-b.
37
♩=44
Picc.
Cl.
V-le
solo
V-c.
solo
C-b.
con sord.
4 V-ni I soli
con sord.
con sord.
con sord.
V-c. solo

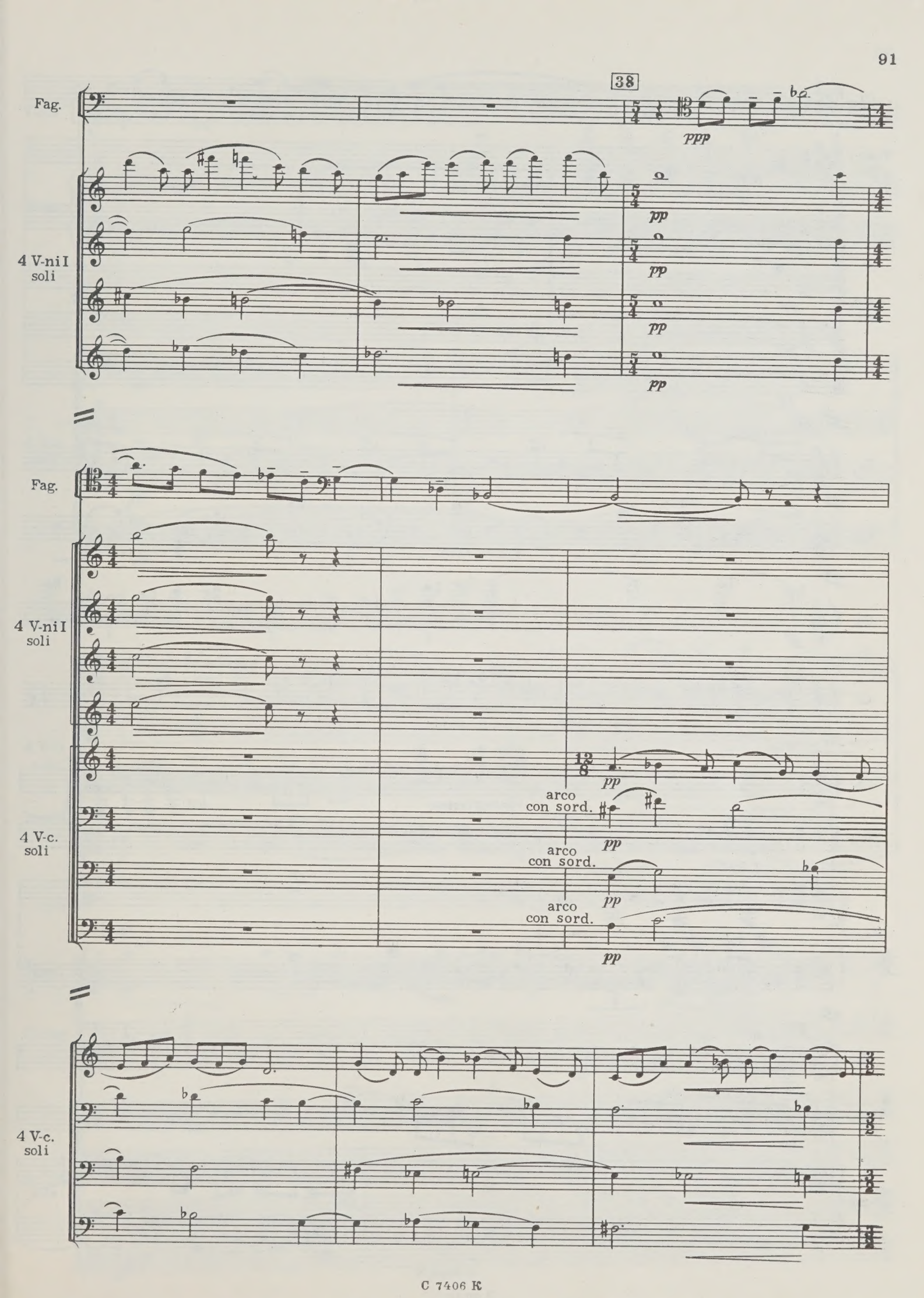
38
Fag.
ppp
4 V-ni I
soli
pp
Fag.
4 V-ni I
soli
4 V-c.
soli
pp
arco
con sord.
4 V-c.
soli

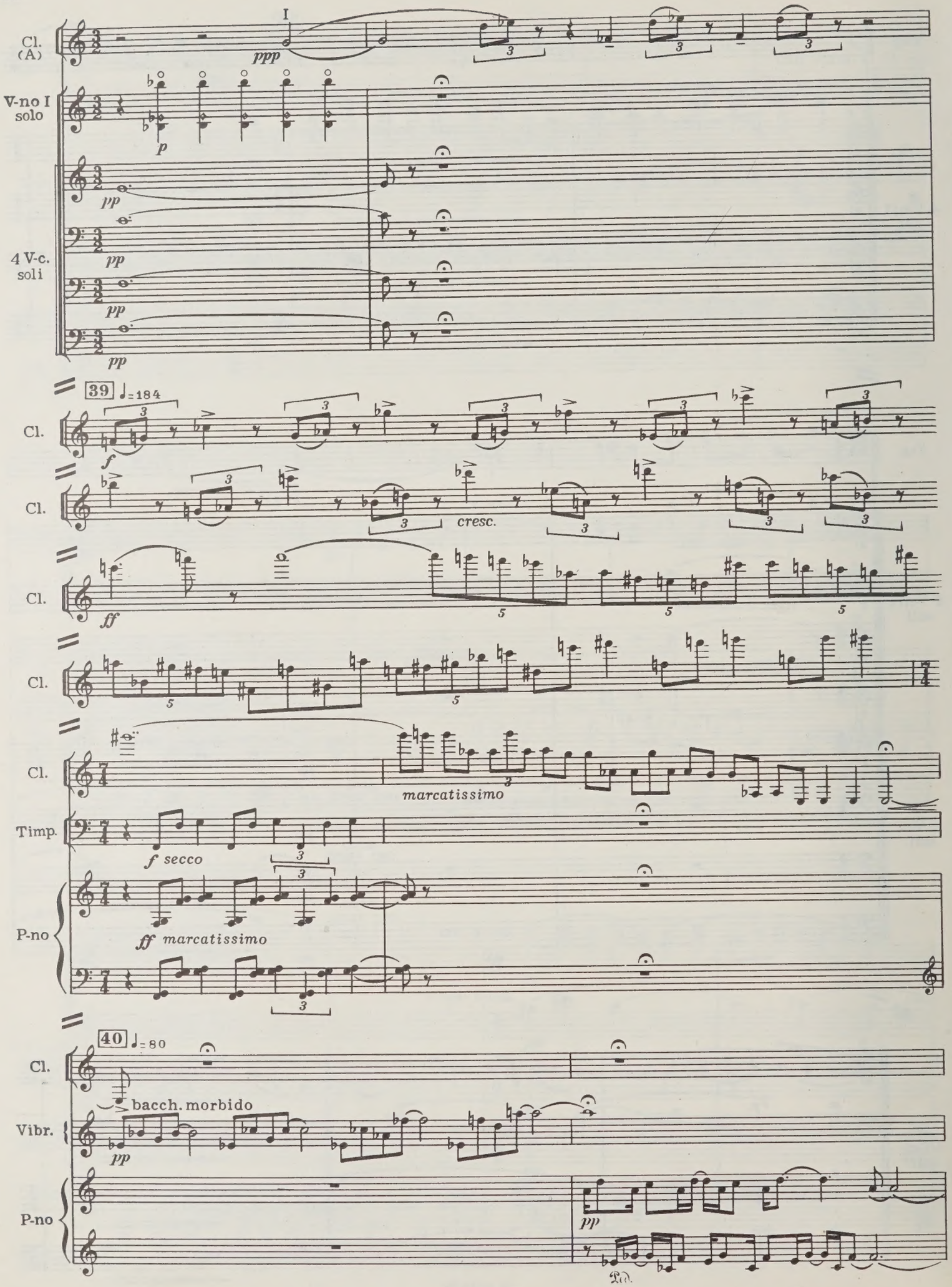
Cl. (A)
I
ppp
V-no I solo
p
pp
4 V-c. soli
pp
pp
pp
39
♩=184
Cl.
f
Cl.
cresc.
Cl.
ff
Cl.
Cl.
marcatissimo
Timp.
f secco
P-no
ff marcatissimo
40
♩=80
Cl.
bacch. morbido
Vibr.
pp
P-no
pp

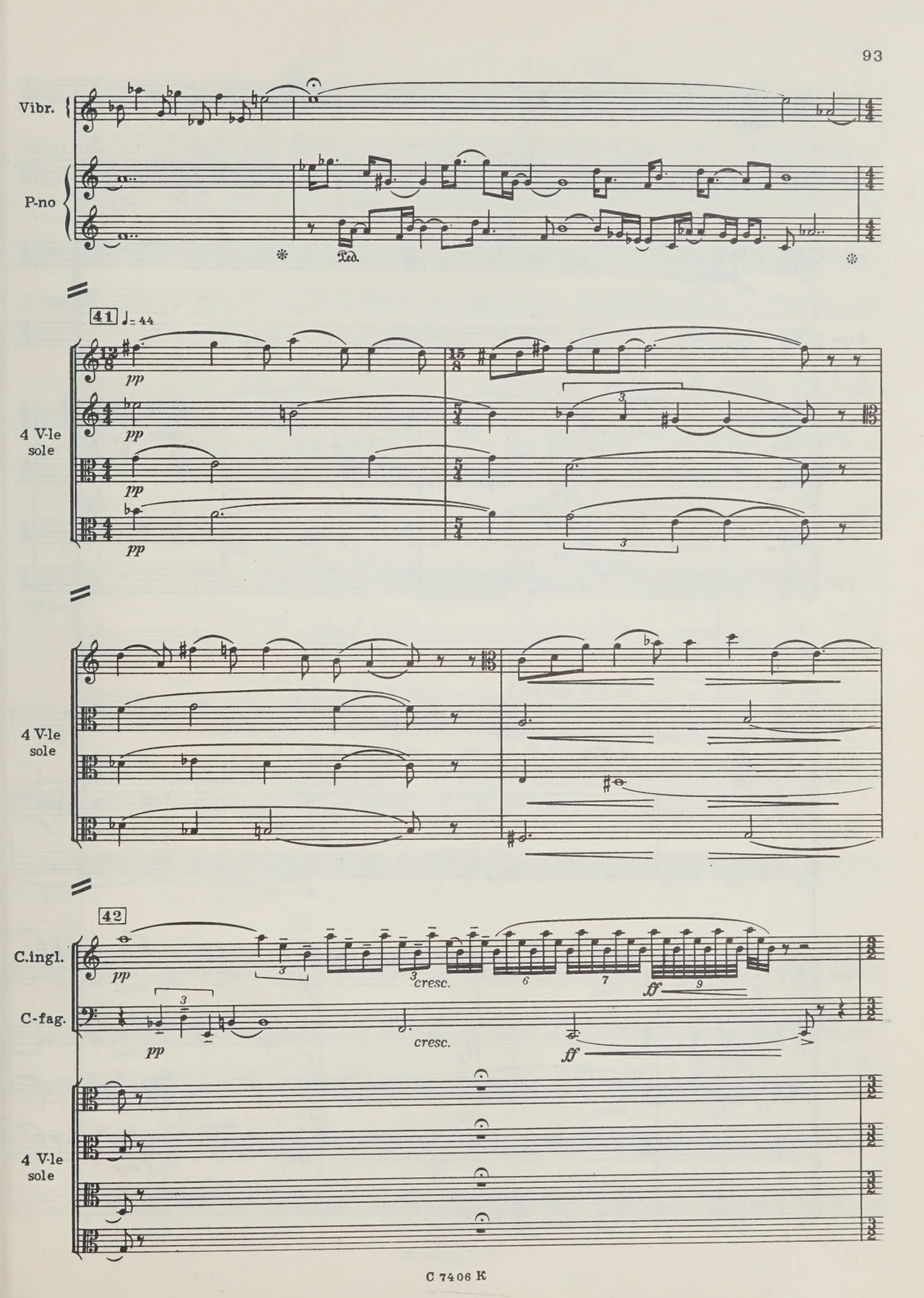
Vibr.
P-no
Ped.
41
♩= 44
pp
4 V-le sole
cresc.
42
C.ingl.
C-fag.
ff

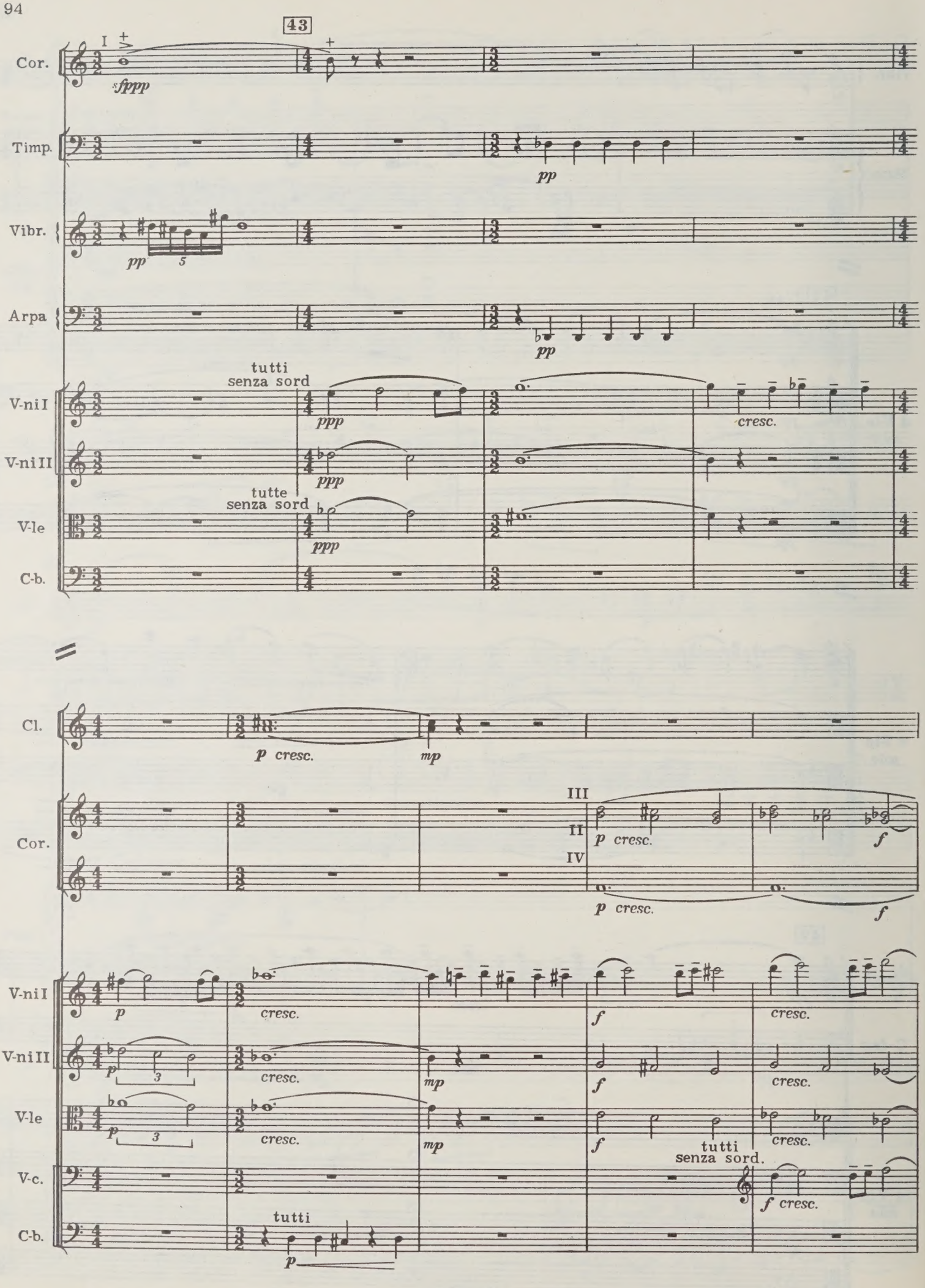
43
Cor.
sfppp
Timp.
pp
Vibr.
pp
5
Arpa
pp
tutti
senza sord
V-ni I
ppp
cresc.
V-ni II
ppp
tutte
senza sord
V-le
ppp
C-b.
Cl.
p cresc.
mp
Cor.
III
II
IV
p cresc.
f
p cresc.
f
V-ni I
p
cresc.
f
cresc.
V-ni II
p
3
cresc.
mp
f
cresc.
V-le
p
3
cresc.
mp
f
tutti
senza sord.
cresc.
V-c.
f cresc.
C-b.
tutti
p

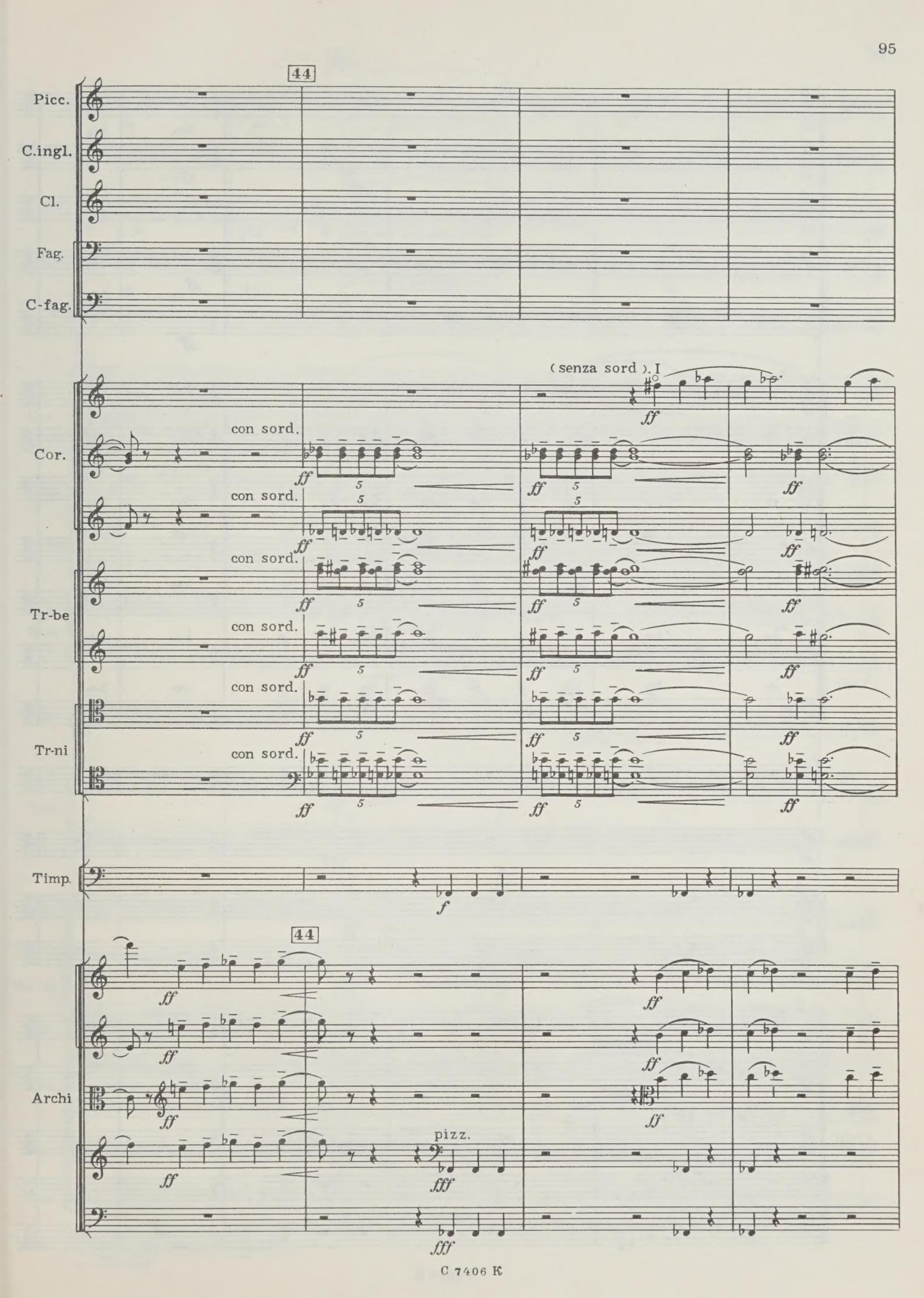
44
Picc.
C.ingl.
Cl.
Fag.
C-fag.
(senza sord.) I
con sord.
Cor.
Tr-be
Tr-ni
Timp.
44
Archi
pizz.

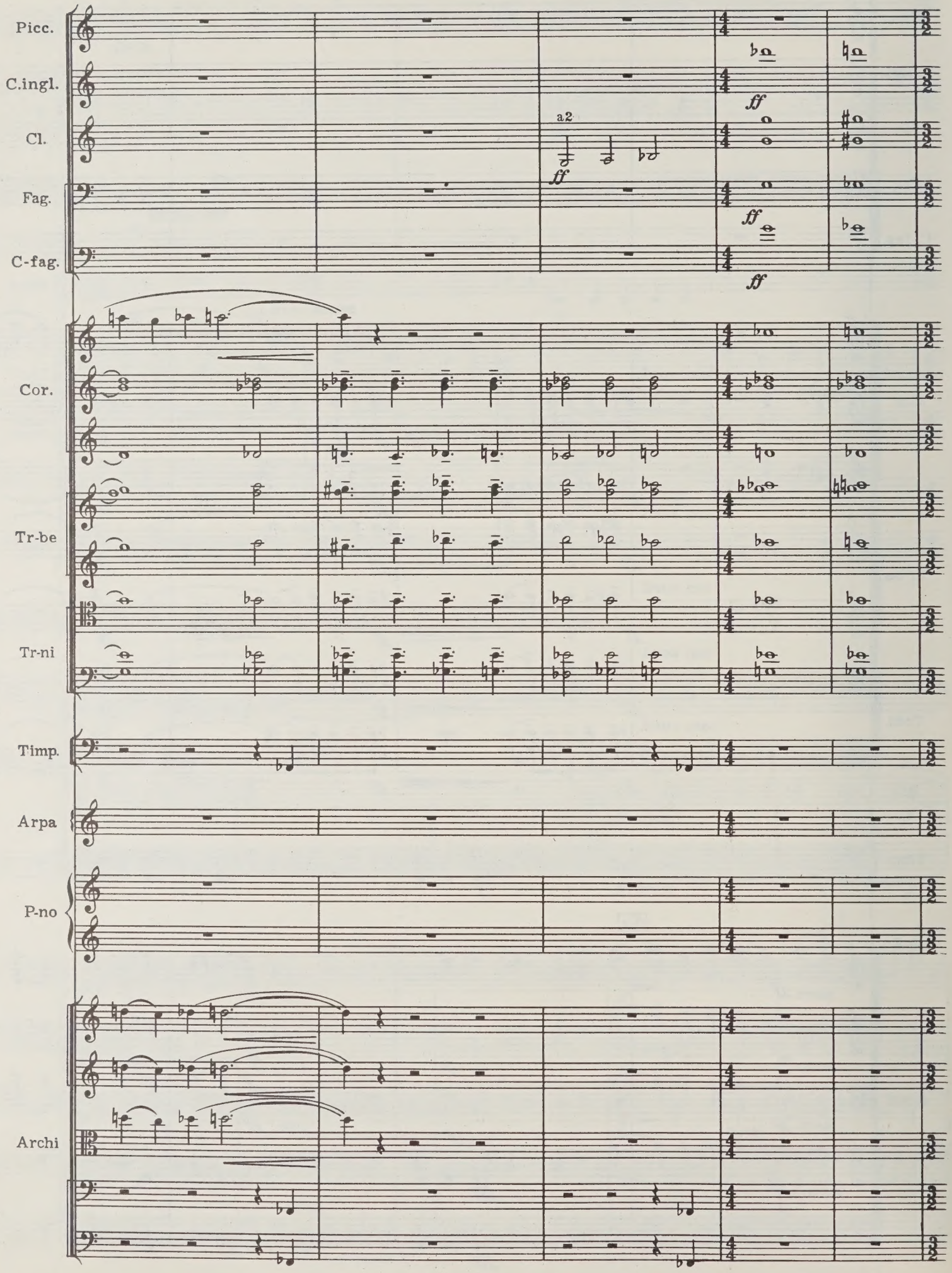
Picc.
C.ingl.
Cl.
a2
ff
Fag.
ff
C-fag.
ff
Cor.
Tr-be
Tr-ni
Timp.
Arpa
P-no
Archi

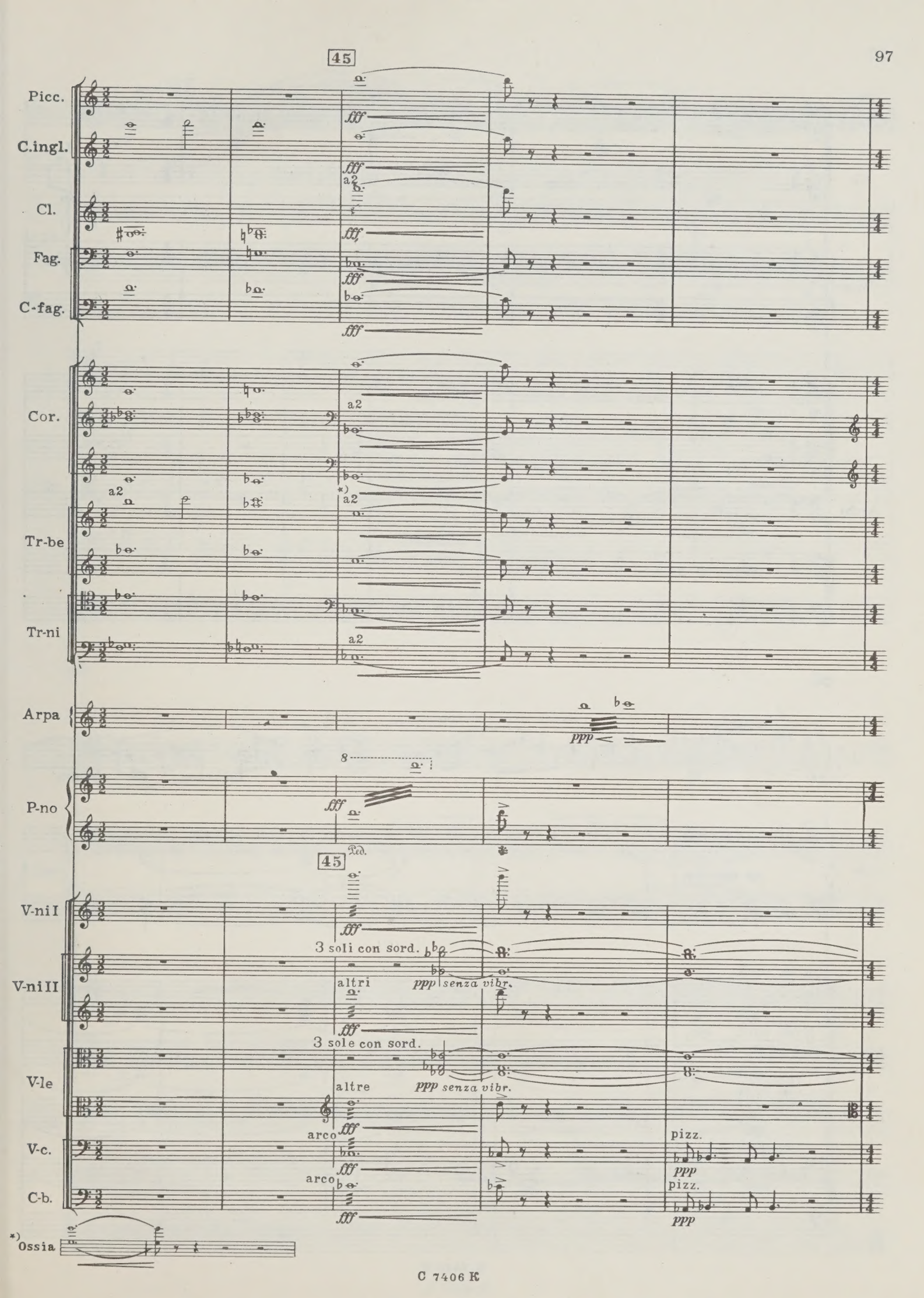
45
Picc.
C.ingl.
Cl.
Fag.
C-fag.
a2
fff
Cor.
Tr-be
Tr-ni
*)
Arpa
ppp
P-no
Ped.
V-ni I
V-ni II
V-le
V-c.
C-b.
3 soli con sord.
altri
ppp senza vibr.
3 sole con sord.
altre
arco
pizz.
Ossia

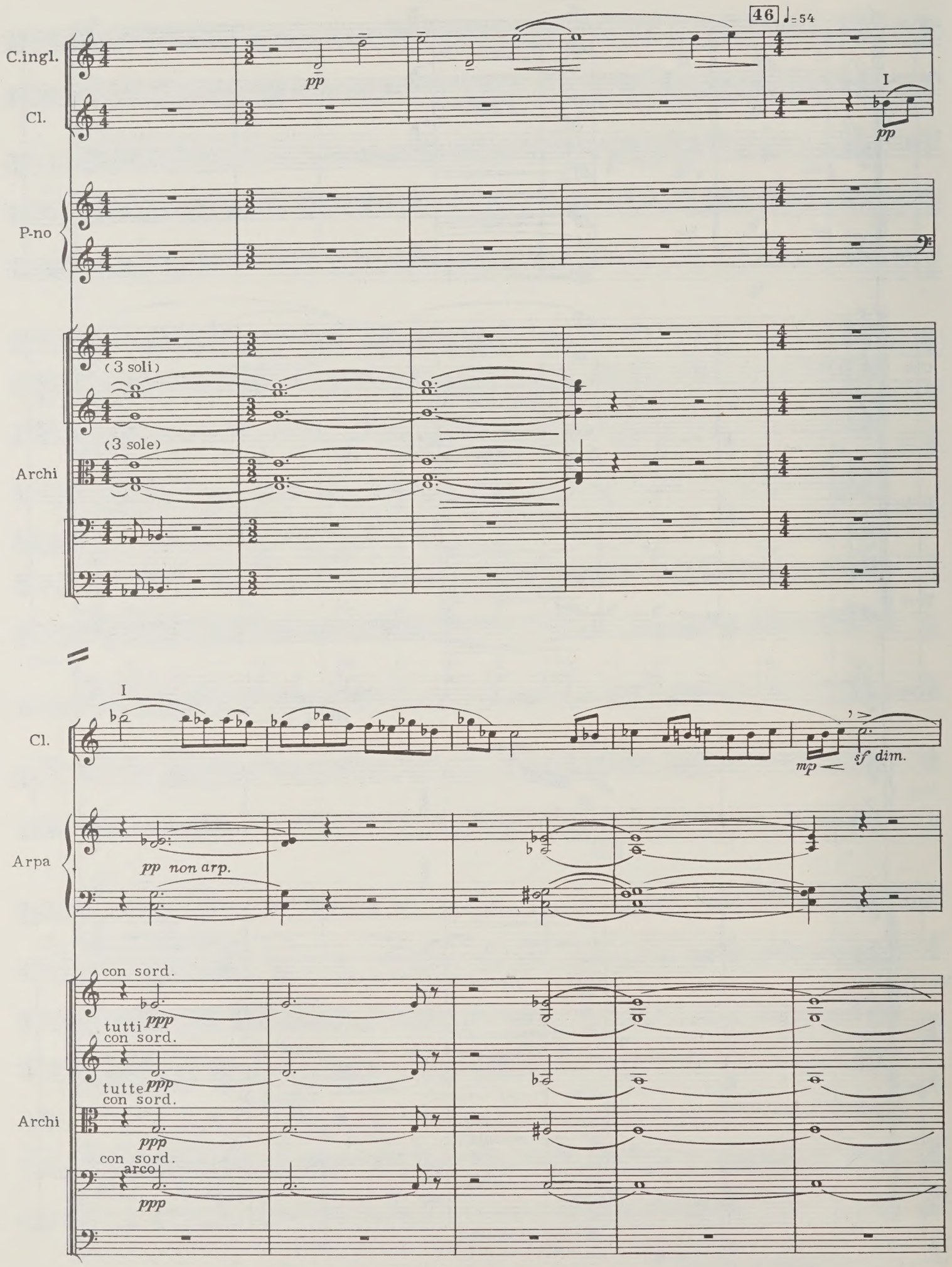
46
♩= 54
C.ingl.
pp
Cl.
I
pp
P-no
(3 soli)
(3 sole)
Archi
I
Cl.
mp
sf dim.
Arpa
pp non arp.
con sord.
tutti
ppp
con sord.
tutte
ppp
con sord.
Archi
ppp
con sord.
arco
ppp

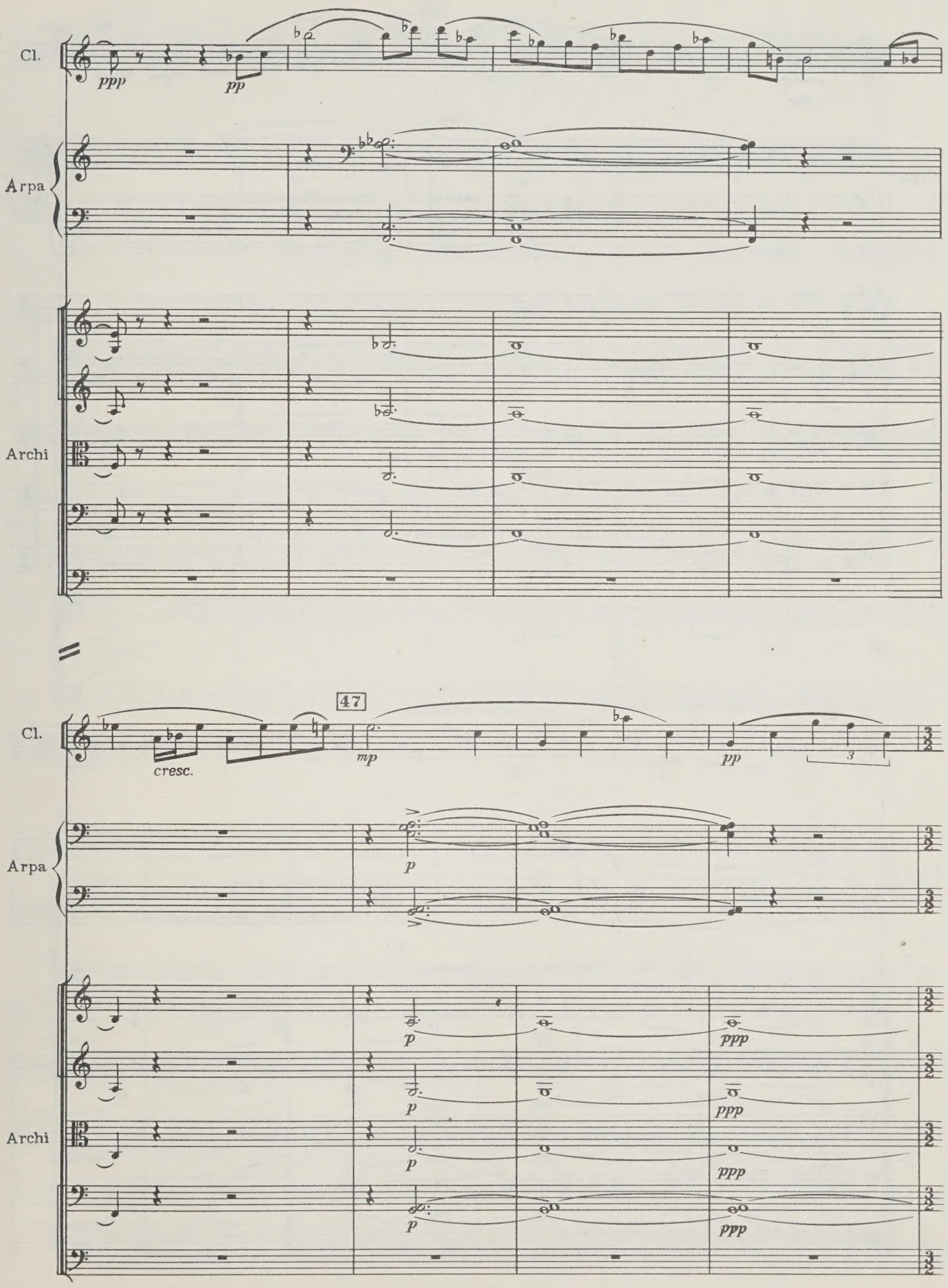
Cl.
ppp
pp
Arpa
Archi
47
Cl.
cresc.
mp
pp
3
Arpa
p
Archi
p
ppp

Cl.

I

cresc.

mf

Arpa

mf

Archi

mp

mp

mp

div.

mp

molto tenuto

Cl.

I

dim.

pp

cresc.

Arpa

Archi

p

dim.

pp

ppp

unis.

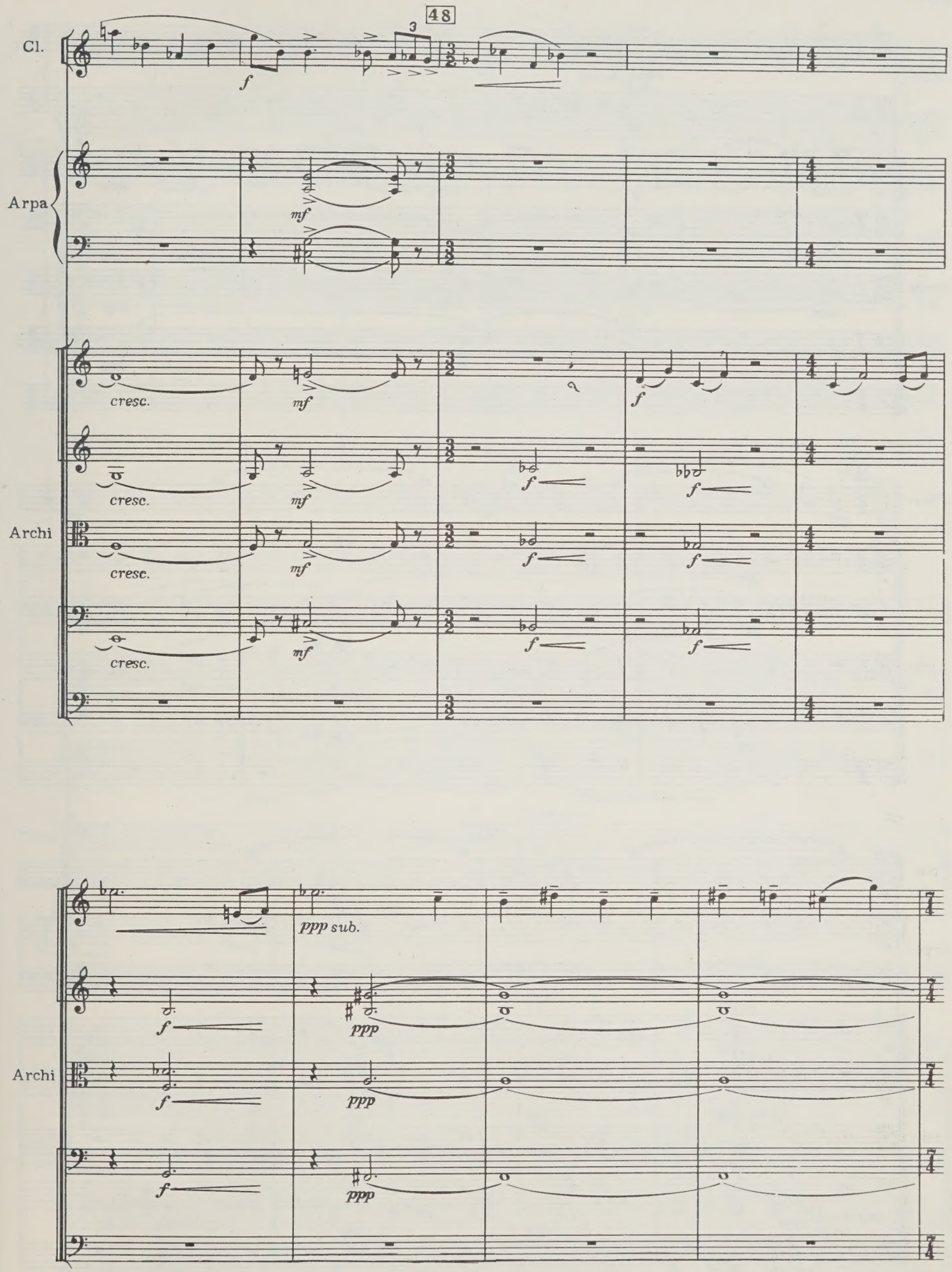
48
Cl.
Arpa
Archi
cresc.
mf
f
ppp sub.
ppp

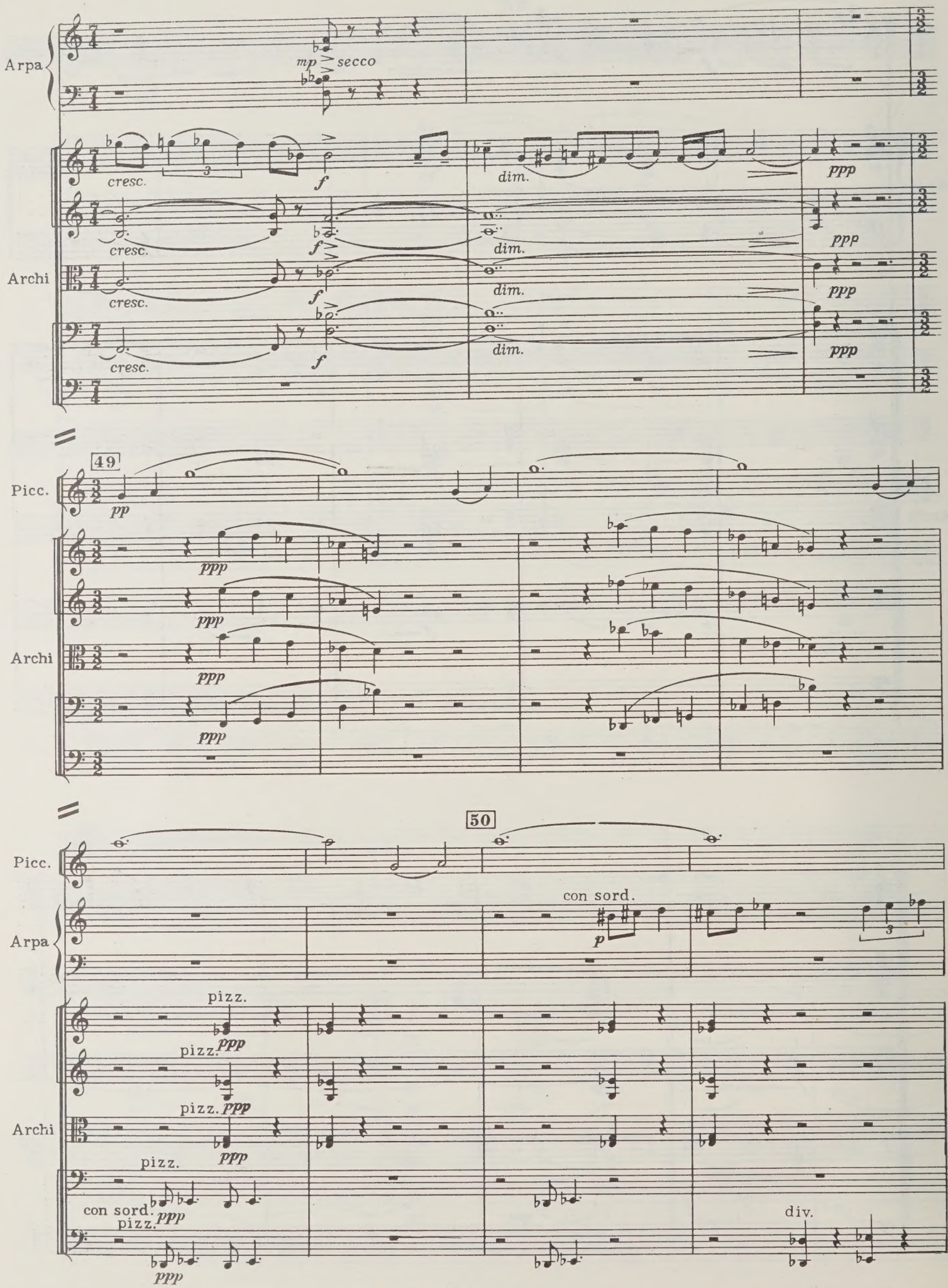
Arpa
mp secco
cresc.
f
dim.
ppp
Archi
Picc.
49
pp
50
con sord.
p
pizz.
div.

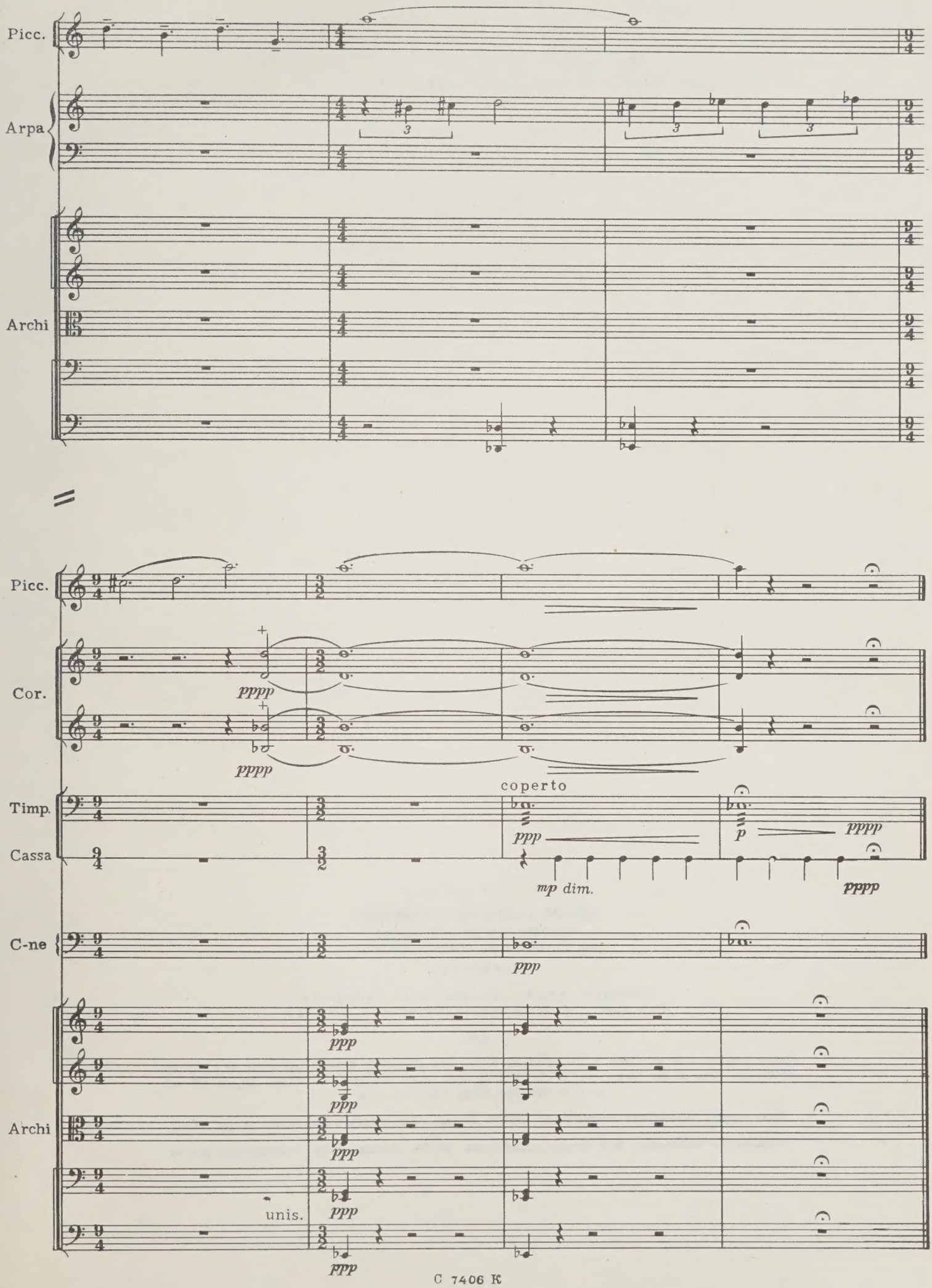
Picc.
Arpa
Archi
Picc.
Cor.
pppp
pppp
Timp.
Cassa
coperto
ppp
p
pppp
mp dim.
pppp
C-ne
ppp
Archi
ppp
ppp
ppp
ppp
unis.
ppp
fpp

Нотное издание

МОИСЕЙ САМУИЛОВИЧ ВАЙНБЕРГ

ШЕСТНАДЦАТАЯ СИМФОНИЯ

для большого симфонического оркестра

Партитура

Редактор Н. Адлер. Лит. редактор Е. Дукалова
Техн. редактор А. Мамонова. Корректор Ю. Блинов

Н/К

Сдано в набор 21.08.85. Подп. к печ. 17.06.86. Форм. бум. 60×90 1/8. Бумага офсетная № 1. Печать офсетная. Печ. л. 13. Усл. печ. л. 13. Усл. кр.-отт. 13,66. Уч.-изд. л. 16,19. Тираж 280 экз. Изд. № 7496. Зак. 1924. Цена 2 р. 40 к.

Издательство «Советский композитор», 103006, Москва, К-6, Садовая-Триумфальная ул., 14—12

Московская типография № 9 Союзполиграфпрома. 109033, Москва, Ж-33, Волочаевская ул., 40

2 р. 40 к.

ВЫШЛИ И ВЫХОДЯТ ИЗ ПЕЧАТИ

ПРОИЗВЕДЕНИЯ ДЛЯ СИМФОНИЧЕСКОГО ОРКЕСТРА

ПАРТИТУРЫ

Агабабов С. Две сюиты. Для симфонического оркестра
Аверченко А. Первая симфония. Для большого симфонического оркестра
Александров Ю. Третья симфония. Для симфонического оркестра
Артемов В. Путь к Олимпу. Симфония для большого симфонического оркестра
Баташов К. Балетная сюита. Для большого симфонического оркестра
Беляев В. Симфониетта «Воронежские эскизы». Для симфонического оркестра
Богословский Н. Четвертая симфония ре мажор (Пасторальная). Для симфонического оркестра
Ботяров Е. Вторая симфония. Для большого симфонического оркестра
Бунин Р. Концертная симфония. Для скрипки с оркестром
Буцко Ю. Симфония в четырех фрагментах. Для большого симфонического оркестра
Габели И. Первая симфония. Для большого симфонического оркестра
Глебов Е. Пятая симфония («К миру»). Для большого симфонического оркестра
Денисов Э. Вариации на тему канона И. Гайдна. Для виолончели с оркестром
Дмитриев Г. Вторая симфония «На поле Куликовом». Симфоническая хроника «Киев». Для большого симфонического оркестра
Караманов А. Шестая симфония (из цикла «Поэма Победы»). Для большого симфонического оркестра
Лебедев А. Симфония. Для большого симфонического оркестра
Лепин А. Мелодии Латвии. Для большого симфонического оркестра
Матвеев М. Пионерии привет! Увертюра для большого симфонического оркестра
Нурымов Ч. Пламя Октября. Симфоническая поэма
Оркестровые произведения советских композиторов. Вып. 13
Пригожин Л. Третья симфония. Для симфонического оркестра
Пустыльник И. Ангарская поэма (по прочтении повести В. Распутина «Живи и помни»). Для большого симфонического оркестра
Репертуар симфонических оркестров детских музыкальных школ и музыкальных училищ. Пьесы советских композиторов. Вып. 4
Слонимский С. Третья симфония. Для большого симфонического оркестра
Смелков А. Увертюра-токката. Для большого симфонического оркестра
Стемпневский С. Слава героям. Увертюра для большого симфонического оркестра
Сумера Л. Симфония. Для большого симфонического оркестра
Тертерян А. Пятая симфония. Для большого симфонического оркестра. Шестая симфония для камерного оркестра, камерного хора и девяти фонограмм
Тищенко Б. Четвертая симфония. Для большого симфонического оркестра
Толстой Д. Концерт для гобоя с оркестром
Фридлендер А. Хореографическая поэма «Зоя». Четвертая симфония. Для большого симфонического оркестра
Хачатурян К. Третья симфония. Для большого симфонического оркестра
Шакарян С. Хореографическая симфония. Для большого симфонического оркестра
Штейнберг М. Симфония-рапсодия. (Пятая симфония). Для большого симфонического оркестра
Щедрин Р. Сюита из балета «Чайка». Для большого симфонического оркестра
Эйгес О. Пятнадцатая симфония. Для большого симфонического оркестра
Эллер Х. Ночные зовы. Симфоническая поэма. Для большого симфонического оркестра
Эллер Х. Первая симфония. Для большого симфонического оркестра
Эшпай А. Концерт для гобоя с оркестром

Музыкальную литературу, вышедшую из печати, можно приобрести в специализированных нотных и универсальных книжных магазинах книготорга и потребительской кооперации.

МОСКВА — ЛЕНИНГРАД

ВСЕСОЮЗНОЕ ИЗДАТЕЛЬСТВО «СОВЕТСКИЙ КОМПОЗИТОР»

WC2. 12

PLEASE DO NOT REMOVE
CARDS OR SLIPS FROM THIS POCKET

UNIVERSITY OF TORONTO LIBRARY

M
1001
V26
OP.131
1986
c.1
MUSI